

# ENR THE TOP 225

Overview p. 44 // International Market Analysis p. 44 // International Region Analysis p. 45 // Domestic Staff Hiring p. 45 // International Staff Hiring p. 45 // Profit-Loss p. 45 // 2021 Revenue Totals p. 45 // Past Decade's International Design Revenue p. 46 // How Design Firms Shared the 2021 Market p. 46 // Top 10 by Market p. 47 // Top 10 by Region p. 48 // Backlog p. 48 // Dewan's Green Living p. 49 // Stantec's Dunes Hotel p. 50 // How To Read the Tables p. 51 // Top 225 International Design Firms List p. 52 // Top 225 Index p. 57 // Top 150 Global Design Firms List p. 58 // Top 150 Index p. 61

NUMBER 157

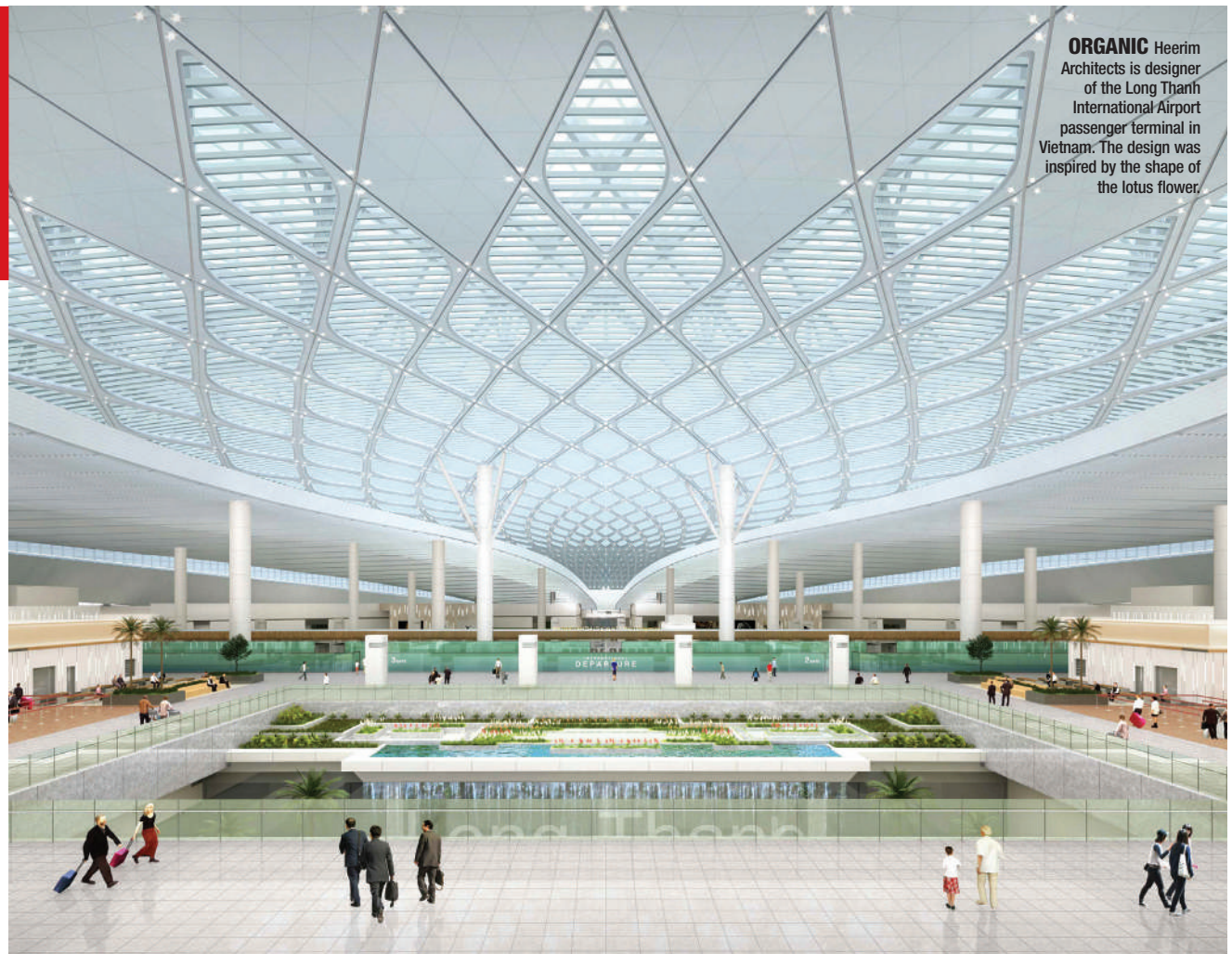

**ORGANIC** Heerim Architects is designer of the Long Thanh International Airport passenger terminal in Vietnam. The design was inspired by the shape of the lotus flower.

RENDERING COURTESY OF HEERIM ARCHITECTS AND PLANNERS

## The Top 225 International Design Firms

# War Fuels Global Priority Shifts

Infrastructure spending, climate goals and an energy transition flared up by the Ukraine war create hot spots for designers

By Emell Adolphus, Jonathan Keller and Peter Reina



## Comparing Top 225 International Design Firms revenue from 2020 to 2021 reveals a market at times paralyzed by project risks. As rising construction costs, COVID-19 impacts and a stop-and-go supply chain kept owners second-guessing timelines and investments, Top 225 firms used market data to help rescope

projects to improve cost certainty. The result is marginal gains in a market still sick with pandemic shutdowns.

As a group, the Top 225 firms' revenue increased by .8%, from \$67.14 billion to \$67.65 billion in 2021. Consequently, median firm revenue also marginally increased from \$47.5 million to \$47.83 million. The percentage of design firms reporting a profit increased markedly from 89.4% to 96.7%, with 20 more firms sharing that data than previously.

As of the close of Q1, Top 225 firms say their priorities and the priorities of their clients have shifted—or in other cases, increased in urgency as the global climate crisis, market inflation and war instigated by

Russia with Ukraine have accelerated work in some sectors and disrupted work in others.

“All markets are still feeling the impact of the global COVID-19 pandemic,” says Alan Manuel, CEO, Currie & Brown, a Dar Group company. “Combined with the ongoing uncertainty stemming from Russia’s invasion of Ukraine, we are experiencing a growing insecurity among clients that affects the viability of projects and the way we work with them to identify and overcome risks to ensure delivery.”

Driving more change in market sectors around the world is an abundance of big ticket federal infrastructure spending plans meant to bolster economic recov-

## International Market Analysis

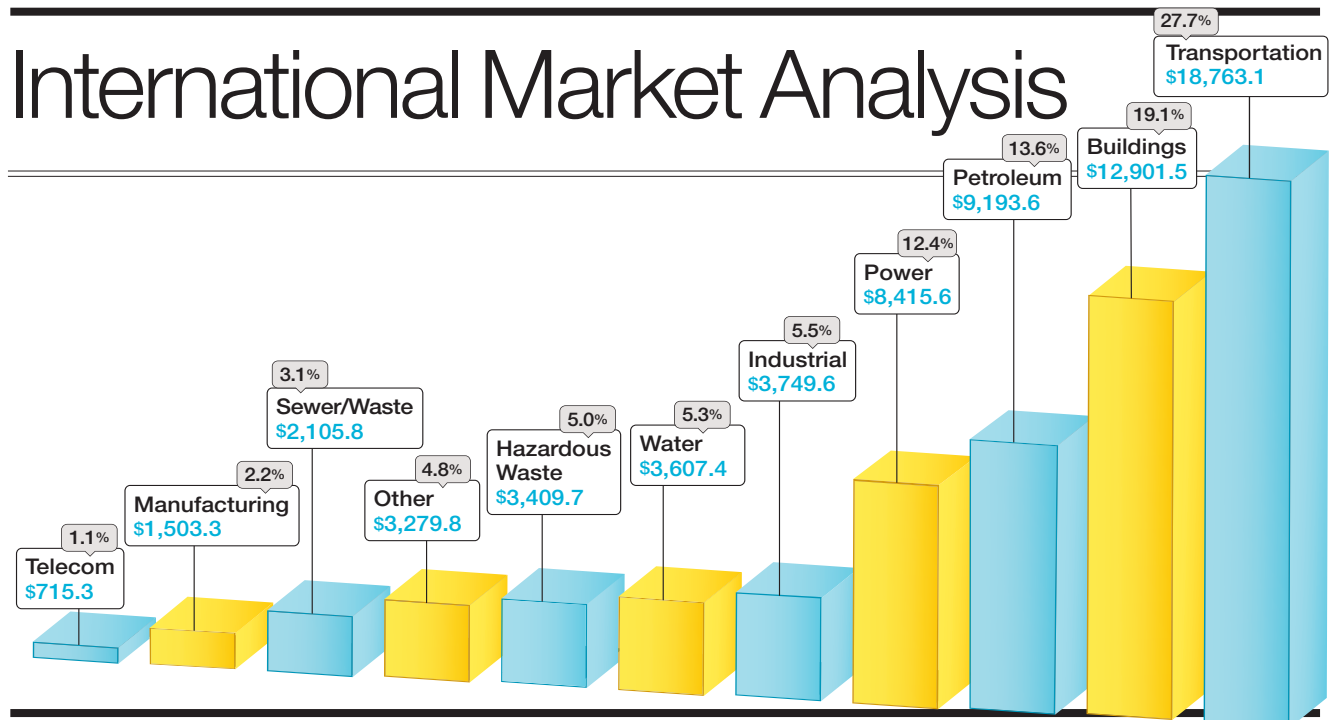

# International Region Analysis

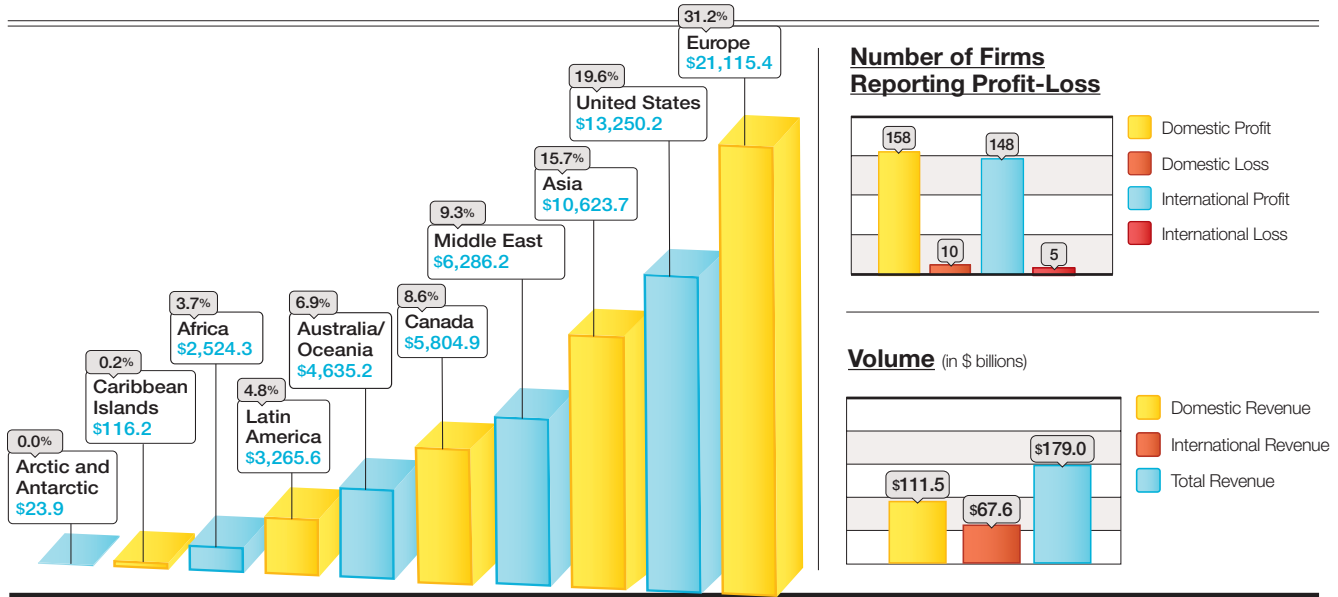

Only includes revenue from firms on the Top 225 list.

Profit/loss table only includes data from Top 225 firms who reported P/L data.

ery from the pandemic and push countries toward a more climate resilient and sustainable future—such as the \$1.2-trillion Infrastructure Investment and Jobs Act, China’s plan to spend \$1.1 trillion to spur economic movement, Saudi Arabia’s Vision 2030 and Europe’s more than \$800-billion NextGenerationEU package, among others.

“There are definitely a lot of variables that play a role when it comes to the market internationally,” explains Mazouz Sahn, Euro Group vice president of global business development. He adds, “An increase in sustainability usage, project management software and design software” such as digital twins and BIM are also changing the way design firms work collaboratively at a global scale.

### Market Challenges

With markets in flux, Manuel says owners need a “trusted partner that can assist in making informed, data-driven decisions” that “can demonstrate value not just in one element of their project but the whole lifecycle.” The Top 225 take varied approaches to achieve these goals.

Jean-Charles Vallery, Group COO, SYSTRA, says

**211**  
of the Top 225 sent in surveys last year.

**33.6%**  
decreased international revenue in 2021.

**66.4%**  
increased international revenue in 2021.

there are three main challenges facing the international design market: climate change, lack of talent resources and rising materials costs. Particularly, he says, increasing energy costs and raw materials “can challenge the delivery of major construction projects.”

“There is still uncertainty as to the end effect of inflation on growth, debt and public investment in infrastructure,” adds Vallery. “However, this represents a great opportunity to boost sustainable design solutions when it comes to energy efficiency.”

Acknowledging an increase in conversations with clients about how to address climate change and environmental concerns, Vallery stresses that reducing a project’s carbon footprint is no longer viewed as going far enough. “The direct and indirect environmental impacts of entire projects must be taken into account throughout their entire lifecycle,” he says. “For client needs, this translates into specific requirements in terms of following environmental references and regulatory compliance.”

In January, a consortium of SYSTRA, Italferr and Egis won a \$33-million contract to prepare, procure and supervise the control-command and signaling subsystem



Only includes data from Top 225 firms.

**Comparing the Past Decade's International Design Revenue**

(in \$ billions)  
SOURCE: ENR



for the overall \$5.8-billion Rail Baltica. Project designers aim to bake in sustainability from the ground up while also fostering sustainable development in hubs around the new rail line connecting Estonia, Latvia and Lithuania into Poland. With increased demand for high-performance, sustainable transport infrastructure—a trend SYSTRA is also seeing in Australia, Scandinavia, India and Canada—comes a higher demand for innovation and long-term staff support from design firms, says Vallery.

For No. 58-ranked Assystem, digitalization has been a key driver of innovation that expands firm capacity, says COO Stéphane Aubarbier.

“Our digital approach has been proven to reduce the investment costs and lead times of large and complex infrastructure projects by optimizing the organization of the project,” says Aubarbier. “These new abilities have bolstered our already strong reputation for delivering on time, within budget, and digitalization has provided us with numerous new ways of solving existing problems while maintaining the same stringent safety standards.”

Out of the Top 225 design firms, 190 firms filed backlog data, with 68.9% saying their backlog is higher than a year ago and 9.4% saying lower. Last year, 23.9% said their backlog was lower, illustrating that projects are indeed moving forward despite market challenges and changes.

The annual International Construction Costs (ICC) index published by Arcadis NV reported double-digit inflation across markets, particularly in the U.S. and parts of Europe. Despite federal infrastructure spending, the pandemic and Russia’s war with Ukraine are still stretching supply chains and slowing logistics in certain regions, says Arcadis Chief Growth Officer Mary Ann Hopkins.

“This has created the biggest products and materials squeeze in 30 to 40 years,” she says. “To combat



**“Our digital approach has been proven to reduce the investment costs and lead times of large and complex infrastructure projects.”**  
Stéphane Aubarbier, COO, Assystem

DESIGNER NATIONALITY	# OF FIRMS	INT'L REVENUE		MIDDLE EAST		ASIA		AUS./OCEANIA		AFRICA		EUROPE		UNITED STATES		CANADA		LAT. AMER. / CARIB.	
		\$ MIL.	%	\$ MIL.	%	\$ MIL.	%	\$ MIL.	%	\$ MIL.	%	\$ MIL.	%	\$ MIL.	%	\$ MIL.	%	\$ MIL.	%
AMERICAN	79	15692.1	23.2	1188.3	18.9	2447.2	23	1004.6	21.7	265.9	10.5	5558.8	26.3	NA	NA	3946.1	68	1281.2	37.9
AUSTRALIAN	5	5596.7	8.3	565.5	9	715.6	6.7	407.7	8.8	184.2	7.3	1169	5.5	1630	12.3	743	12.8	181.8	5.4
CANADIAN	4	12253.4	18.1	367.2	5.8	551.4	5.2	1423.7	30.7	203.5	8.1	3821.6	18.1	5504.2	41.5	NA	NA	381.8	11.3
CHINESE	23	4505.1	6.7	395.1	6.3	3174.3	29.9	31.4	0.7	360.7	14.3	392.3	1.9	10.4	0.1	0.9	0	140	4.1
EUROPEAN	54	22727.1	33.6	1891.4	30.1	2245.1	21.1	1296	28	880.2	34.9	9418.7	44.6	4791.8	36.2	952.3	16.4	1251.8	37
BRITISH	3	5413.9	8	351	5.6	686.1	6.5	765.7	16.5	256.8	10.2	438.3	2.1	2012.3	15.2	722.5	12.4	181.3	5.4
DUTCH	5	5678.2	8.4	403.5	6.4	547.3	5.2	366.8	7.9	79.1	3.1	2063.7	9.8	1914.9	14.5	85.6	1.5	217.3	6.4
FRENCH	6	2295.3	3.4	310.6	4.9	313.7	3	91.7	2	187.7	7.4	1164.4	5.5	60.5	0.5	50.5	0.9	116.2	3.4
GERMAN	4	563	0.8	161.3	2.6	135.6	1.3	0.2	0	26.6	1.1	181.1	0.9	45.1	0.3	0	0	13.1	0.4
ITALIAN	11	904.1	1.3	174.6	2.8	95.8	0.9	20.5	0.4	110.1	4.4	421.8	2	69.9	0.5	4.5	0.1	7	0.2
SPANISH	8	1174.3	1.7	146.5	2.3	88.2	0.8	9.7	0.2	51.5	2	329.9	1.6	78	0.6	11.9	0.2	458.6	13.6
OTHER EUROPEAN	17	6698.3	9.9	343.9	5.5	378.4	3.6	41.4	0.9	168.4	6.7	4819.5	22.8	611.1	4.6	77.3	1.3	258.3	7.6
JAPANESE	10	1021.1	1.5	34.4	0.5	530.2	5	18.8	0.4	65.7	2.6	299	1.4	23	0.2	20.7	0.4	29.5	0.9
KOREAN	11	595.6	0.9	121.9	1.9	264.1	2.5	1.7	0	23	0.9	89.3	0.4	17.3	0.1	0	0	78.3	2.3
ALL OTHERS	39	5230.6	7.7	1722.4	27.4	696	6.6	451.4	9.7	541.3	21.4	366.9	1.7	1273.5	9.6	141.8	2.4	37.3	1.1
	225	67621.7		6286.2		10623.9		4635.3		2524.5		21115.6		13250.2		5804.8		3381.7	

SOURCE: ENR NOTE: EXCLUDES ARTIC/ANTARCTIC AND UNALLOCATED REVENUE. TOTAL PERCENTAGE MAY NOT SUM TO 100 DUE TO ROUNDING.

# The Top 10 by Market

1		TRANSPORTATION	
RANK		Top 10 Revenue: \$11.35 Bil.	
2022	2021	Market Share: 60.5%	
1	1	WSP GLOBAL INC.	
2	2	AECOM	
3	3	SNC-LAVALIN INC.	
4	4	JACOBS	
5	**	ARCADIS NV/CALLISON RTKL	
6	5	DAR GROUP	
7	6	MOTT MACDONALD	
8	7	EGIS	
9	10	SYSTRA	
10	8	ARUP GROUP LTD.	

2		PETROLEUM	
RANK		Top 10 Revenue: \$8.02 Bil.	
2022	2021	Market Share: 87.3%	
1	2	WORLEY LTD.	
2	1	FLUOR	
3	3	WOOD	
4	5	FUGRO NV	
5	6	MAIRE TECNIMONT SPA	
6	10	CHINA NATIONAL CHEMICAL ENG'G GROUP	
7	**	CHINA PETROLEUM ENGINEERING CO. LTD.	
8	**	INTERTEK-PSI	
9	**	SAMSUNG ENGINEERING CO. LTD.	
10	**	WSP GLOBAL INC.	

3		BUILDING	
RANK		Top 10 Revenue: \$7.32 Bil.	
2022	2021	Market Share: 56.7%	
1	2	ARCADIS NV/CALLISON RTKL	
2	1	WSP GLOBAL INC.	
3	3	DAR GROUP	
4	4	AECOM	
5	6	SWECO AB	
6	5	STANTEC INC.	
7	8	SNC-LAVALIN INC.	
8	7	ARUP GROUP LTD.	
9	9	RAMBOLL GROUP A/S	
10	10	SURBANA JURONG PRIVATE LTD.	

4		POWER	
RANK		Top 10 Revenue: \$5.5 Bil.	
2022	2021	Market Share: 65.4%	
1	1	POWER CONSTRUCTION CORP. OF CHINA	
2	2	CHINA ENERGY ENGINEERING CORP. LTD.	
3	3	WSP GLOBAL INC.	
4	10	WORLEY LTD.	
5	9	JACOBS	
6	7	FUGRO NV	
7	5	TRACTEBEL	
8	6	AFRY	
9	**	WOOD	
10	4	SNC-LAVALIN INC.	

5		HAZARDOUS WASTE	
RANK		Top 10 Revenue: \$3.18 Bil.	
2022	2021	Market Share: 93.2%	
1	9	ARCADIS NV/CALLISON RTKL	
2	3	JACOBS	
3	1	RAMBOLL GROUP A/S	
4	4	WSP GLOBAL INC.	
5	2	AECOM	
6	5	GHD	
7	7	WOOD	
8	6	SNC-LAVALIN INC.	
9	8	TETRA TECH INC.	
10	**	WORLEY LTD.	

6		INDUSTRIAL	
RANK		Top 10 Revenue: \$2.81 Bil.	
2022	2021	Market Share: 74.8%	
1	1	JACOBS	
2	2	HATCH LTD.	
3	5	AFRY	
4	3	FLUOR	
5	4	WOOD	
6	8	BECHTEL	
7	7	SWECO AB	
8	**	INTERTEK-PSI	
9	**	PM GROUP	
10	6	WORLEY LTD.	

7		WATER	
RANK		Top 10 Revenue: \$2.48 Bil.	
2022	2021	Market Share: 68.8%	
1	1	AECOM	
2	2	STANTEC INC.	
3	4	JACOBS	
4	7	ARCADIS NV/CALLISON RTKL	
5	3	TETRA TECH INC.	
6	5	SNC-LAVALIN INC.	
7	6	GHD	
8	9	WSP GLOBAL INC.	
9	8	MOTT MACDONALD	
10	**	WOOD	

8		SEWER/WASTE	
RANK		Top 10 Revenue: \$1.32 Bil.	
2022	2021	Market Share: 62.6%	
1	1	STANTEC INC.	
2	2	JACOBS	
3	3	AECOM	
4	6	GHD	
5	4	MOTT MACDONALD	
6	**	ARCADIS NV/CALLISON RTKL	
7	**	WSP GLOBAL INC.	
8	5	RAMBOLL GROUP A/S	
9	7	COWI A/S	
10	**	SNC-LAVALIN INC.	

9		MANUFACTURING	
RANK		Top 10 Revenue: \$1.23 Bil.	
2021	2021	Market Share: 81.8%	
1	1	LARSEN & TOUBRO LTD.	
2	4	EXYTE GMBH	
3	3	WOOD	
4	2	ARCADIS NV/CALLISON RTKL	
5	**	WSP GLOBAL INC.	
6	5	JACOBS	
7	7	PM GROUP	
8	6	SAMOO ARCHITECTS & ENGINEERS	
9	**	SAMSUNG ENGINEERING CO. LTD.	
10	**	RAMBOLL GROUP A/S	

this, innovations are helping shift cost away from labor, materials, and waste—all examples of opportunities discussed by our industry for years with now [being] the time to walk the talk.”

## Fueling the Energy Transition

The politics surrounding the war in Ukraine have forced many countries to take sides in the conflict, creating international tensions and making it more difficult for Western companies to work in the East, with design

firms sometimes caught in the middle, says Assystem's Aubarbier. For the nuclear energy sector, this could quickly become problematic for companies in the nuclear supply chain, with Russia is a key player in driving new civil nuclear programs, he explains.

If petroleum prices plummet from current highs like they did at the peak of the pandemic, that “could also affect the amount of investment that the oil-producing countries in the Middle East allocate to their infrastructure projects,” adds Aubarbier.

# The Top 10 by Region

1		EUROPE	
RANK		Top 10 Revenue: \$13.87 Bil. Market Share: 65.7%	
2022	2021		
1	1	JACOBS	
2	2	SNC-LAVALIN INC.	
3	3	SWECO AB	
4	4	WSP GLOBAL INC.	
5	6	ARCADIS NV/CALLISON RTKL	
6	5	AECOM	
7	9	WORLEY LTD.	
8	7	RAMBOLL GROUP A/S	
9	8	AFRY	
10	**	FLUOR	

2		UNITED STATES	
RANK		Top 10 Revenue: \$11.28 Bil. Market Share: 85.1%	
2022	2021		
1	1	WSP GLOBAL INC.	
2	2	STANTEC INC.	
3	3	ARCADIS NV/CALLISON RTKL	
4	4	WOOD	
5	6	WORLEY LTD.	
6	5	SNC-LAVALIN INC.	
7	7	DAR GROUP	
8	8	MOTT MACDONALD	
9	10	GHD	
10	**	LARSEN & TOUBRO LTD.	

3		ASIA	
RANK		Top 10 Revenue: \$5.90 Bil. Market Share: 55.5%	
2022	2021		
1	2	AECOM	
2	1	POWER CONSTRUCTION CORP. OF CHINA	
3	4	CHINA ENERGY ENGINEERING CORP. LTD.	
4	5	ARUP GROUP LTD.	
5	3	WORLEY LTD.	
6	6	WSP GLOBAL INC.	
7	**	CHINA COMMUNICATIONS CONSTRUCTION	
8	8	DAR GROUP	
9	**	ARCADIS NV/CALLISON RTKL	
10	9	MEINHARDT GROUP INTERNATIONAL	

4		CANADA	
RANK		Top 10 Revenue: \$4.22 Bil. Market Share: 72.7%	
2022	2021		
1	1	FLUOR	
2	2	WOOD	
3	3	AECOM	
4	5	TETRA TECH INC.	
5	4	WORLEY LTD.	
6	7	EXP	
7	10	IBI GROUP INC.	
8	9	GHD	
9	**	PARSONS CORP.	
10	**	HDR	

5		AUSTRALIA/OCEANIA	
RANK		Top 10 Revenue: \$3.52 Bil. Market Share: 75.8%	
2022	2021		
1	1	WSP GLOBAL INC.	
2	3	JACOBS	
3	5	SURBANA JURONG PRIVATE LTD.	
4	9	MOTT MACDONALD	
5	6	ARUP GROUP LTD.	
6	**	STANTEC INC.	
7	7	TETRA TECH INC.	
8	10	HATCH LTD.	
9	4	ARCADIS NV/CALLISON RTKL	
10	**	WOOD	

6		MIDDLE EAST	
RANK		Top 10 Revenue: \$2.89 Bil. Market Share: 45.9%	
2022	2021		
1	3	DAR GROUP	
2	2	WORLEY LTD.	
3	4	AECOM	
4	6	KHATIB & ALAMI	
5	5	SNC-LAVALIN INC.	
6	**	EGIS	
7	7	ARCADIS NV/CALLISON RTKL	
8	10	FUGRO NV	
9	**	WOOD	
10	8	JACOBS	

7		LAT. AMER./CARIBBEAN	
RANK		Top 10 Revenue: \$2.06 Bil. Market Share: 60.9%	
2022	2021		
1	4	FLUOR	
2	3	WORLEY LTD.	
3	5	AYESA	
4	7	HATCH LTD.	
5	1	WOOD	
6	8	IDOM	
7	9	ARCADIS NV/CALLISON RTKL	
8	**	WSP GLOBAL INC.	
9	6	AECOM	
10	**	AFRY	

8		AFRICA	
RANK		Top 10 Revenue: \$1.22 Bil. Market Share: 48.4%	
2022	2021		
1	1	WORLEY LTD.	
2	4	HATCH LTD.	
3	3	DAR GROUP	
4	**	WOOD	
5	9	CHINA COMMUNICATIONS CONSTRUCTION	
6	**	ATLAS GROUP	
7	10	EGIS	
8	5	MOTT MACDONALD	
9	**	TRACTEBEL	
10	**	SURBANA JURONG PRIVATE LTD.	

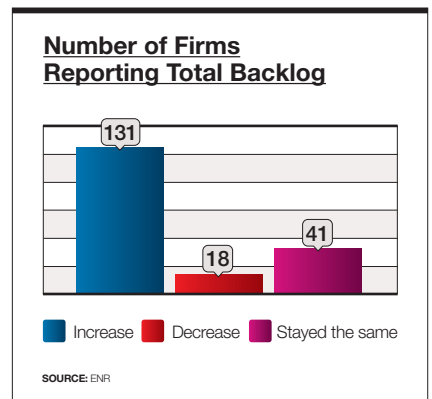

Political stability in the countries where design firms have work is also crucial, says Onur Başkaner, VP, Yüksel Proje. Using Libya as an example, a country popular among Turkish firms, Başkaner says “we currently cannot provide contracting and technical consultancy services as we did before the internal turmoil in Libya.”

On the other hand, digitization has enabled many of the firms projects to continue remotely despite challenges on the ground.

“The fact that the administrations have conducted



**For expanded content on the ENR Top Lists, see ENR.com/toplists.**

online tenders using tender portals can be interpreted as a positive development in reducing paper wastage, traveling, cargo expenses and carbon emissions,” says Başkaner. “The increase in online interaction during this period can also be considered a positive aspect of the pandemic.”

European Top 225 design firms have weathered the pandemic in good shape, with some reporting double-digit annual growth. Revenue earned in Asia and Europe increased the most between this year and last, up 16.3% and 13.9% respectively.

Revenue earned in the Middle East and Canada fell the most, down 20% and 17.6% respectively. However, it should be noted that last year's top firm in the Middle East, Técnicas Reunidas, did not file a survey this year. The firm had \$1.2 billion in Middle East revenue last year.

With the war in Ukraine pushing up energy prices, a rush to displace Russian gas and oil is creating opportunities to compensate for an emerging decline in some traditional sectors.

"The war has accelerated the push for independence from fossil fuels and [for] the green transition," says Lars-Peter Søbøye, president and CEO of Denmark's COWI A/S. He expects demand in these sectors to grow "at speeds we haven't seen before." A key challenge now is to recruit and retain staff with the necessary skills, he adds.

Like other international design firm leaders, Søbøye says "the market for the moment is very good," reporting 8% sales growth and a "robust order backlog." But inflation is softening residential building demand and infrastructure will likely follow, he adds. He foresees a slowdown starting around the end of this year and fears it might last two to four years, depending on how the war goes.

UK-based Mott MacDonald Group's new executive chair, James Harris, also has forebodings. "In the last weeks we have started to see question marks over the next 18 to 24 months," he says. But for now, "business is good [and] we continue to be busy in all of our ... geographical markets and across all our sectors," he says. Hong Kong, one of Mott's key regional markets, is "strong and stable" while demand in Singapore is recovering after dropping "significantly" during the pandemic.

Harris also reports growing interest in energy transition. "Just two years ago in Australia, there was a lot of political ... denial about climate change," he says. "Now we are seeing some real positive leadership and I think that's happening in most parts of the world." He explains, Mott MacDonald is "duty bound to support that effort."

Marketshare of the overall Top 225 for Canada-based firms rose to 18.9%, more than double the number from a decade ago. All four Canadian firms: Stantec, SNC-Lavalin, Hatch Ltd. and WSP Global appear in the Top 20, combining for over \$12 billion in revenue. WSP Global ranked in the top spot for the second consecutive year.

Core markets for SNC-Lavalin's engineering, design and project management team, Atkins, remains strong, says Philip Hoare, the unit's president. In all of

Buildings | By Jonathan Keller

## Dewan's Green Living



Dewan Architects and Engineers (**No. 105**) is designer on the Solforest Eco-park project, a 129,000-sq-m mixed-use development located outside Hanoi, Vietnam. Inspired by the developer's request for an urban building in a rural setting, the structure's two main towers, rising 42 and 35 floors, feature vertical gardens providing residents with 'green' views from their windows.

Atkins' regions "energy transition really is going up the agenda," with renewables, clean power and nuclear providing "exciting market opportunities," says Hoare. Engineering net-zero projects is "the North Star of SNC Lavalin's work," he says.

While the Ukraine war is affecting the workload of European design firms, its direct impact to specific projects has been limited. What little work Sweden's

Hotels/Hospitality | By Jonathan Keller

## Stantec's Southern Dunes



Situated in the deserts of Tabuk Province on the west coast of Saudi Arabia, the Southern Dunes Hotel is one of 50 luxury hotels being developed in the region as part of the country's broader Saudi Vision 2030 program. Stantec (**No. 8**) provided engineering-design services on the project, aiming for LEED Platinum certification. Designed to emulate the surrounding dunes, the project challenged the firm to achieve the correct aesthetic while meeting sustainability goals.

"The huge shade structures became a major, unique, structural engineering challenge," says Gord Johnston, CEO of Stantec. It required the firm to run hundreds of iterations of models to ensure the

shades met both structural and aesthetic requirements, he says.

A bespoke grade foundation was introduced to limit soil disturbance, and dark-sky lighting techniques were used to reduce light pollution.

Cooling was also a major problem. "We designed thermal storage tanks to store thermal energy generated in daylight hours as cold water, to negate the need for power cooling from chillers during peak hours, thus offsetting the peak loads," remarks Johnston. The design also focused on avoiding concrete or stone to minimize retained heat and used lightweight materials to maximize offsite construction and energy efficiency.

The hotel is due to open in 2023.

Sweco Group had in Russia stopped, and its involvement in Ukraine's energy efficiency and district heating schemes "unfortunately needed to end," says Åsa Bergman, president and CEO.

Netherlands-based Royal HaskoningDHV "terminated all our ongoing projects in Russia and Belarus," says Marije Hulshof, the global director industry and buildings, who recently became the executive board's third member. With little prior involvement in those countries, she says "the impact on our company will be marginal." Outside of this, business for Royal HaskoningDHV has also been good, says Hulshof, with "sales revenues growing [and] some interesting acqui-

sitions lately."

On the other hand, Mott MacDonald's Harris says "the projects we were involved with [in Ukraine] when Russia invaded are all continuing." The energy-related work is funded and being handled from outside Ukraine.

Meanwhile, Harris is keen to support eventual efforts to rebuild war-torn Ukraine. "We've been talking to the U.K. government about how we can support similar sorts of organizations and contractors. We are really keen to get stuck in," he says.

Sweco too is "preparing and planning to be part of rebuilding Ukraine," says Bergman. Additionally, COWI is working with the European Investment Bank and other international institutions on plans to rebuild the war-torn country, adds Søbeye.

### Changing Climate Attitudes

While the war is causing extensive damage to infrastructure in Ukraine, the impact on food supplies will be wider, says Søbeye. With famines on the horizon, he questions what impact large refugee movements would have "on our customers' customers."

Longer term, SNC-Lavalin's Hoare sees climate change potentially displacing huge numbers of people globally. Countering this possibility by improving resilience is providing "a massive opportunity," he says. "In the infrastructure space [we have] a pretty interesting few years ahead."

Hulshof says even owners in traditional industries have been committed to addressing climate impact and sustainability. "When COVID came we really saw some companies" come to a hard stop with investment. Despite current market challenges, "we don't see that yet ... but of course everybody's [holding] their breath," she adds.

Bergman traces changing attitudes on climate change to the pandemic, when "everything around sustainability was put really high on the agenda." Russia's invasion of Ukraine "accelerated the focus on energy transformation." She adds: "Investment in the energy sector is going to be heavy [in] production, distribution and storage."

COWI is so committed to decarbonizing its business that "within three to five years 100% of our project [sales] must come from supporting the green transition," says Søbeye. Starting this March, the company no longer takes new fossil fuel related work, he adds.

Royal HaskoningDHV has developed a "purpose matrix" to help assess all of its projects against five criteria, including climate change, biodiversity, resources and circularity, says Hulshof.

"We want to have that internal dialogue and to give our staff a framework to engage with their clients," she adds. "We see a lot of our clients in ... more traditional



industries making that transition.” The challenge in key markets is “about getting the resources. It’s not about getting the work,” says Hulshof.

For Hoare and Harris, competition for staff is unprecedented. Energy transition “is one of the hottest markets,” says Harris, adding that, as well as recruiting staff, “we have also set up a renewable energy academy within the business. That’s about reskilling those people who maybe had a career in more traditional areas.”

In current conditions, being flexible and managing scarce human resources “will be the key to success for the coming six to 12 months,” says Søbbye. Companies able to “relocate and upskill their staff into the green transition will be the winners,” he adds.

### Technology-Driven Design

As international economies move to prioritize climate goals, many of GHD’s fastest growing services are “about helping clients develop future energy systems such as hydrogen, offshore wind, pumped hydro or renewable natural gas,” says CEO Ashley Wright. “Our focus is not limited to just energy, and we are also working with clients to improve water management and develop more resilient communities around the world.”

In order to keep client’s carbon goals top of mind, many Top 225 firms are turning to technology. SYSTRA developed Carbontracker to measure, monitor and control emissions at every stage of a client’s infrastructure project. Compatible with BIM technology, the tracker collects “carbon data” from BIM models for design optimize avoidable emissions.

“Major trends in the construction sector are towards the use and integration of intelligent and smart systems in every aspect,” says Proyapi chairman Murat Koru. “It is a well-known fact that construction work and engineering consultancy is only 20% of the project cost during its lifetime. On the other hand, operation



**“Major trends in the construction sector are towards the use and integration of intelligent and smart systems in every aspect.”**

Murat Koru, Chairman, Proyapi

and maintenance is 80% of the total cost.” New intelligent systems need to be considered during design and construction to reap the benefits during the operation and maintenance period, he adds. “These new systems do not only facilitate the operations and lower the cost, but also lower energy consumption, promote safety and eliminate human-made mistakes.”

Tyrsa Group president and CEO Pablo Bueno Tomás says potential buyers are increasingly “asking for in-built systems capable of measuring, capturing and saving energy consumption.” With environmental consciousness, there is also increasing demand for flexible buildings that use technology to adapt to the external conditions.

“Regarding recyclability and circular economy, we are being asked more and more to analyze the reuse of existing infrastructures and built elements to reduce the new built and minimize the carbon footprint in buildings,” he says. “Migratory pressures and the enormous infrastructure deficit in most of the world prove that some development aid policies must change soon.”

Once a change to regional developmental policies take place, “as it must in the immediate future,” Tomás says, “the international design market will grow tremendously.” Then global economies will be open to business opportunities from global design firms with experience in these fields, he adds.

## How To Read the Tables

**Companies** are ranked according to revenue for design services performed in 2021 in \$ millions (\*). Those with subsidiaries are indicated by (†). For information on subsidiaries and where each firm worked outside of the U.S., see [www.enr.com](http://www.enr.com). \*\*Firms not ranked last year. Some markets may not add up to 100% due to omission of “other” miscellaneous market category and rounding. **NA**-Not available.

**Key to type of firm** A-architect; E-engineer; EC-engineer-contractor; AE-architect-engineer; EA-engineer-

architect; ENV-environmental; GE-geotechnical engineer; L-landscape architect; P-planner; O-other. Other combinations possible. Firms classified themselves.

**General Building** includes commercial buildings, offices, stores, educational facilities, government buildings, hospitals, medical facilities, hotels, apartments, housing, etc.

**Manufacturing** includes auto, electronic assembly, textile plants, etc.

**Power** comprises thermal and hydro-electric power plants, waste-to-energy plants, transmission lines, substations, cogeneration plants, etc.

**Water Supply** includes dams, reservoirs, transmission pipelines, distribution mains, irrigation canals, desalination and potability treatment plants, pumping stations, etc.

**Sewage/Solid Waste** includes sanitary and storm sewers, treatment plants, pumping plants, incinerators, industrial waste facilities, etc.

**Industrial Process** includes pulp and paper mills, steel mills, non-ferrous metal

refineries, pharmaceutical plants, chemical plants, food and other processing plants, etc.

**Petroleum** comprises refineries, petrochemical plants, offshore facilities, pipelines, etc.

**Transportation** includes airports, bridges, roads, canals, locks, dredging, marine facilities, piers, railroads, tunnels, etc.

**Hazardous Waste** includes chemical and nuclear-waste treatment, asbestos and lead abatement, etc.

**Telecommunications** includes transmission lines and cabling, towers and antennae, data centers, etc.

RANK 2022	RANK 2021	FIRM	FIRM TYPE	2021 INT'L REVENUE		GENERAL BUILDING	MANUFACTURING	POWER	WATER SUPPLY	SEWER / WASTE	INDUS. / PETROLEUM	TRANSPORTATION	HAZARDOUS WASTE	TELECOM
				IN \$ MIL	% OF TOTAL REV.									
1	1	WSP GLOBAL INC., Montreal, Quebec, Canada†	E	5,417.0	79	21	1	9	2	2	3	51	5	1
2	2	WORLEY LTD., North Sydney, New South Wales, Australia	EC	4,127.8	87	1	0	11	1	0	73	1	2	0
3	3	AECOM, Dallas, Texas, U.S.A.	EA	3,768.2	48	23	0	3	12	4	2	47	8	1
4	5	ARCADIS NV/CALLISON RTKL, Amsterdam, Netherlands†	O	3,732.8	92	32	3	6	9	3	1	22	24	0
5	8	JACOBS, Dallas, Texas, U.S.A.†	O	3,582.0	34	6	2	12	10	5	20	32	13	0
6	4	SNC-LAVALIN INC., Montreal, Quebec, Canada†	O	3,294.7	86	17	0	7	4	2	3	46	7	0
7	6	WOOD, Aberdeen, Scotland, U.K.	EC	2,703.0	87	3	5	9	3	2	49	8	9	0
8	9	STANTEC INC., Edmonton, Alberta, Canada†	O	2,524.7	73	24	1	9	17	12	5	22	2	0
9	7	FLUOR, Irving, Texas, U.S.A.†	EC	2,355.2	67	0	0	0	0	0	99	0	0	0
10	10	DAR GROUP, Dubai, U.A.E.†	EA	2,002.1	100	53	0	2	1	3	1	39	0	1
11	13	SWECO AB, Stockholm, Sweden	EA	1,692.0	67	38	0	7	4	3	10	30	0	0
12	12	RAMBOLL GROUP A/S, Copenhagen, Denmark†	EA	1,580.0	73	27	2	6	2	5	3	26	21	2
13	14	ARUP GROUP LTD., London, U.K.†	E	1,456.4	68	37	1	2	3	1	3	40	0	7
14	15	FUGRO NV, Leidschendam, Netherlands	GE	1,449.7	84	13	0	28	3	0	41	4	0	3
15	16	POWER CONSTRUCTION CORP. OF CHINA, Beijing, China†	EC	1,370.1	8	0	0	97	3	0	0	0	0	0
16	27	CHINA ENERGY ENGINEERING CORP. LTD., Beijing, China†	EC	1,283.5	10	0	0	99	0	0	0	0	0	0
17	17	MOTT MACDONALD, Croydon, England, U.K.†	E	1,254.5	58	10	0	9	8	9	9	54	0	0
18	18	AFRY, Stockholm, Sweden	E	1,139.0	47	10	2	29	1	2	32	22	0	1
19	22	HATCH LTD., Mississauga, Ontario, Canada†	EC	1,017.0	64	0	0	10	2	0	46	29	0	0
20	20	TETRA TECH INC., Pasadena, Calif., U.S.A.	E	979.0	30	17	1	17	31	8	4	12	10	0
21	21	EGIS, Guyancourt, France†	E	914.8	61	18	0	4	4	0	0	74	0	0
22	19	GHD, St. Leonards, New South Wales, Australia†	O	889.4	53	16	0	2	15	13	3	15	28	0
23	24	SURBANA JURONG PRIVATE LTD., Singapore†	EA	736.7	61	37	0	13	0	8	0	41	1	0
24	25	LARSEN & TOUBRO LTD., Mumbai, Maharashtra, India†	EC	666.3	70	0	66	1	1	1	27	2	0	2
25	29	SYSTRA, Paris, Ile de France, France†	E	653.0	73	0	0	0	0	0	0	100	0	0
26	26	COWI A/S, Kongens Lyngby, Denmark†	E	626.4	63	22	0	6	6	13	0	53	0	0
27	31	CHINA COMMUNICATIONS CONSTRUCTION GROUP LTD., Beijing, China†	EA	466.8	7	0	0	0	3	0	0	96	0	0
28	32	TRACTEBEL, Brussels, Belgium†	E	437.2	64	6	0	76	0	0	8	3	1	0
29	39	CHINA NATIONAL CHEMICAL ENG'G GROUP CORP. LTD., Beijing, China†	EC	420.1	19	4	1	6	0	0	77	12	0	0
30	37	EXP, Chicago, Ill., U.S.A.	EA	417.7	56	36	1	4	4	0	2	49	3	0
31	38	KHATIB & ALAMI, Beirut, Lebanon†	EA	391.1	97	40	0	7	14	10	3	18	0	0
32	36	NIPPON KOEI GROUP, Tokyo, Japan†	EA	385.0	41	35	0	8	6	2	1	30	0	0
33	30	MAIRE TECNIMONT SPA, Milan, Italy†	EC	379.8	90	0	0	0	0	0	100	0	0	0
34	43	HDR, Omaha, Neb., U.S.A.†	EA	373.1	15	38	0	1	1	2	1	43	0	14
35	35	INTERTEK-PSI, Arlington Heights, Ill., U.S.A.†	EC	371.2	44	7	0	0	0	0	93	0	0	0
36	46	ARTELIA, Saint Ouen, France†	E	341.7	42	44	0	10	6	4	18	18	0	0
37	44	ROYAL HASKONINGDHV, Amersfoort, Netherlands†	E	339.1	46	15	2	6	17	6	1	41	0	12
38	40	PARSONS CORP., Centreville, Va., U.S.A.†	EC	335.8	27	8	0	0	3	0	0	75	14	0
39	49	IBI GROUP INC., Columbus, Ohio, U.S.A.	AE	311.1	70	65	1	0	0	5	0	11	0	0
40	47	IDOM, Bilbao, Bizcaia, Spain†	EA	307.2	80	12	3	20	4	2	24	28	0	4
41	45	MEINHARDT GROUP INTERNATIONAL, Melbourne, Victoria, Australia†	E	300.1	91	60	2	0	1	2	0	32	0	3
42	42	BECHTEL, Reston, Va., U.S.A.†	EC	297.0	38	1	0	0	1	0	77	8	0	13
43	50	AYESA, Seville, Spain	E	273.4	75	5	0	4	22	5	10	52	0	1
44	73	EXYTE GMBH, Stuttgart, Germany†	EC	272.6	82	0	90	0	0	0	9	0	0	0
45	34	AURECON, Melbourne, Victoria, Australia	E	267.9	26	42	5	6	0	0	0	44	0	4
46	48	TECNICA Y PROYECTOS SA (TYPSA), Madrid, Spain†	AE	266.1	78	11	0	9	9	5	0	60	0	0
47	**	ILF CONSULTING ENGINEERS, Rum, Austria†	E	253.9	89	3	0	24	13	7	35	18	0	0
48	56	CHINA PETROLEUM ENGINEERING CO. LTD., Beijing, China†	EC	253.6	29	0	0	0	0	0	100	0	0	0
49	41	BLACK & VEATCH, Overland Park, Kan., U.S.A.†	EC	253.0	21	24	0	49	5	7	11	0	0	4
50	53	GENSLER, Los Angeles, Calif., U.S.A.	A	251.8	18	95	0	0	0	0	0	1	0	5
51	52	TPF SA, Brussels, Belgium†	O	250.1	87	30	0	1	10	2	1	53	0	0

RANK 2022	RANK 2021	FIRM	FIRM TYPE	2021 INT'L REVENUE		GENERAL BUILDING	MANUFACTURING	POWER	WATER SUPPLY	SEWER / WASTE	INDUS. / PETROLEUM	TRANSPORTATION	HAZARDOUS WASTE	TELECOM
				IN \$ MIL	% OF TOTAL REV.									
52	57	DPS GROUP, Cork, Ireland†	E	241.0	70	0	0	0	0	0	0	0	0	0
53	54	ORIENTAL CONSULTANTS GLOBAL, Shibuyaku, Japan†	E	224.2	35	6	0	0	3	1	0	89	0	0
54	51	SAMSUNG ENGINEERING CO. LTD., Seoul, South Korea†	E	213.7	64	0	17	-2	0	3	82	0	0	0
55	63	PM GROUP, Dublin, Ireland†	EA	212.0	58	0	19	1	0	0	66	0	0	13
56	66	CTI ENGINEERING GROUP, Chuo-ku, Japan†	E	186.4	29	41	0	1	1	11	0	46	0	0
57	58	RINA CONSULTING, Genoa, Italy†	E	181.0	67	0	0	0	0	0	0	0	0	0
58	59	ASSYSTEM, Courbevoie, France†	EA	179.0	43	16	0	75	0	0	0	9	0	0
59	62	FICHTNER GROUP, Stuttgart, Germany†	E	175.4	60	0	0	71	17	11	0	1	0	0
60	55	DOHWA ENGINEERING CO. LTD., Seoul, South Korea†	EC	162.4	31	1	0	65	7	4	0	22	0	0
61	69	CHINA NATIONAL MACHINERY INDUSTRY CORP., Beijing, China†	E	145.5	14	12	3	50	9	0	6	10	0	1
62	67	CDM SMITH, Boston, Mass., U.S.A.†	EC	144.2	18	0	0	0	34	25	0	28	12	0
63	65	SENER GRUPO DE INGENIERIA SA, Getxo, Bizkaia, Spain†	EC	143.0	83	2	1	3	2	0	5	88	0	0
64	74	BECA GROUP LTD., Auckland, New Zealand†	EA	129.9	28	28	17	6	11	0	21	16	0	0
65	61	KOHN PEDERSEN FOX ASSOCIATES PC, New York, N.Y., U.S.A.	A	129.7	74	99	0	0	0	0	0	1	0	0
66	76	SETEC, Paris, France†	E	129.1	29	14	5	17	0	1	0	61	0	0
67	68	ITALCONSULT SPA, Rome, Italy†	E	128.1	96	26	0	12	10	4	0	48	0	0
68	71	BILFINGER TEBODIN, The Hague, Netherlands†	E	122.1	62	3	7	3	0	0	80	4	0	0
69	72	SKIDMORE OWINGS & MERRILL, New York, N.Y., U.S.A.†	AE	118.6	34	95	0	0	0	0	0	5	0	0
70	103	BURNS & MCDONNELL, Kansas City, Mo., U.S.A.†	O	108.9	5	8	0	45	0	0	1	1	1	44
71	99	KIEWIT CORP., Omaha, Neb., U.S.A.†	EC	108.6	11	0	0	25	11	0	13	50	0	1
72	**	EHAF CONSULTING ENGINEERS, Cairo, Egypt	EA	108.0	85	87	0	0	0	0	13	0	0	0
73	75	MORRISON HERSHFIELD, Atlanta, Ga., U.S.A.†	EA	106.3	70	32	0	2	3	6	0	50	0	7
74	78	JSTI GROUP, Nanjing, China†	E	106.0	14	0	0	0	0	0	0	100	0	0
75	110	ATLAS GROUP, Richmond, Texas, U.S.A.†	EA	98.0	100	100	0	0	0	0	0	0	0	0
76	86	CTCI CORP., Taipei, Taiwan†	EC	97.9	52	0	23	8	0	1	68	0	0	0
77	64	DORSCH HOLDING GMBH, Frankfurt am Main, Germany†	E	96.6	50	18	1	6	20	17	3	19	0	1
78	79	INGEROP, Rueil-Malmaison, France†	E	89.5	28	26	0	8	5	0	7	54	0	0
79	80	HOK, New York, N.Y., U.S.A.	AE	89.1	21	99	0	0	0	0	0	1	0	0
80	**	JENSEN HUGHES, Baltimore, Md., U.S.A.	E	89.0	35	71	2	4	0	0	18	4	2	0
81	85	ASSOCIATED CONSULTING ENGINEERS, Athens, Greece†	E	89.0	93	34	0	2	12	29	3	15	3	2
82	82	GRUPO ACS/HOCHTIEF, Madrid, Spain†	E	84.0	100	43	0	6	1	1	2	40	0	0
83	70	CHINA RAILWAY CONSTRUCTION CORP. LTD., Beijing, China†	A	83.0	3	16	0	0	0	1	0	81	0	0
84	101	ZUHAIR FAYEZ PARTNERSHIP CONSULTANTS, Riyadh, Saudi Arabia	AE	81.2	30	43	0	0	10	0	0	18	0	0
85	**	BEAM LONGEST & NEFF, Indianapolis, Ind., U.S.A.†	E	76.5	63	26	0	0	0	0	0	74	0	0
86	88	NORR, Chicago, Ill., U.S.A.†	AE	76.2	54	88	0	0	0	0	0	12	0	0
87	100	SARGENT & LUNDY, Chicago, Ill., U.S.A.†	E	71.3	13	0	0	100	0	0	0	0	0	0
88	83	SINOPEC ENGINEERING (GROUP) CO. LTD., Beijing, China†	EC	69.1	5	0	0	0	0	0	100	0	0	0
89	90	PERKINS EASTMAN, New York, N.Y., U.S.A.†	A	68.8	25	100	0	0	0	0	0	0	0	0
90	93	POPULOUS, Kansas City, Mo., U.S.A.	A	67.3	36	0	0	0	0	0	0	0	0	0
91	92	NKY ARCHITECTS AND ENGINEERS, Ankara, Turkey	AE	66.9	86	89	0	0	0	0	2	5	0	0
92	180	ENG'G FOR THE PETROLEUM & PROCESS INDUSTRIES (ENPPI), Cairo, Egypt†	EC	66.6	19	0	0	0	0	0	100	0	0	0
93	123	CONSOLIDATED CONSULT. FOR ENG'G & ENV. (CC GROUP), Amman, Jordan	E	66.5	89	72	0	0	0	0	0	26	0	2
94	109	THORNTON TOMASETTI, New York, N.Y., U.S.A.	EA	66.2	23	78	0	3	0	0	4	13	0	1
95	97	PAGE, Washington, D.C., U.S.A.†	AE	66.0	29	100	0	0	0	0	0	0	0	0
96	89	SSH, Manama, Bahrain†	AE	65.6	95	93	0	0	0	1	0	6	0	0
97	105	GEOSYNTEC CONSULTANTS, Boca Raton, Fla., U.S.A.†	E	65.0	15	0	0	8	10	8	2	0	72	0
98	114	JGC HOLDINGS CORP., Yokohama, Japan†	E	61.0	71	13	0	2	0	0	85	0	0	0
99	91	ECG ENGINEERING CONSULTANTS GROUP SA, Cairo, Egypt	EA	60.9	53	59	0	2	5	2	3	29	0	0
100	121	IPS-INTEGRATED PROJECT SERVICES LLC, Blue Bell, Pa., U.S.A.†	EA	58.1	27	0	0	0	0	0	95	0	0	5
101	77	ZUTARI (PTY) LTD., Tshwane, Gauteng, South Africa†	E	57.0	36	29	1	12	17	0	2	33	0	5
102	94	STUDI INTERNATIONAL, Tunis, Tunisia†	E	56.2	91	6	0	10	23	13	0	39	0	10

# ENR THE TOP 225 INTERNATIONAL DESIGN FIRMS

RANK 2022	RANK 2021	FIRM	FIRM TYPE	2021 INT'L REVENUE		GENERAL BUILDING	MANUFACTURING	POWER	WATER SUPPLY	SEWER / WASTE	INDUS. / PETROLEUM	TRANSPORTATION	HAZARDOUS WASTE	TELECOM
				IN \$ MIL.	% OF TOTAL REV.									
103	102	CHINA RAILWAY DESIGN CORP., Tianjin, China†	AE	55.7	5	0	0	0	0	0	0	100	0	0
104	104	KEO INTERNATIONAL CONSULTANTS, Kuwait City, Kuwait	O	55.2	92	95	0	0	0	4	0	1	0	0
105	113	DEWAN ARCHITECTS + ENGINEERS, Dubai, U.A.E.†	AE	55.0	92	100	0	0	0	0	0	0	0	0
106	122	LOMBARDI GROUP, Bellinzona-Giubiasco, Switzerland†	E	54.2	67	0	0	38	0	0	0	54	0	0
107	106	CHODAI GROUP, Tokyo, Japan	E	54.0	20	4	0	5	0	3	0	86	0	0
108	112	SHAKER GROUP, Dubai, U.A.E.†	E	54.0	97	32	0	28	6	7	4	19	0	4
109	98	KEPCO ENGINEERING & CONSTRUCTION CO. INC., Gimcheon-si, South Korea	AE	51.1	16	0	0	100	0	0	0	0	0	0
110	107	EMPRESARIOS AGRUPADOS INTERNACIONAL SA, Madrid, Spain	EA	50.8	54	8	0	87	0	0	0	1	0	5
111	118	TATA CONSULTING ENGINEERS LTD., Mumbai, India†	E	49.4	41	0	0	0	0	0	0	0	0	0
112	111	WATG, Irvine, Calif., U.S.A.	A	49.3	77	100	0	0	0	0	0	0	0	0
113	**	DBA GROUP SPA, Viollorba, Italy†	EA	47.8	51	3	0	1	0	0	76	16	0	2
114	**	PROGER SPA, Rome, Italy†	AE	47.2	42	46	0	6	0	0	49	0	0	0
115	218	WOOLPERT INC., Dayton, Ohio, U.S.A.†	O	45.2	13	3	0	0	0	0	0	0	0	0
116	115	ARCHITECTURE & PLANNING GROUP, Abu Dhabi, U.A.E.	EA	44.4	72	100	0	0	0	0	0	0	0	0
117	**	CISPDR CORPORATION, Wuhan, Hubei, China†	EC	42.7	8	0	0	81	9	5	0	5	0	0
118	84	CHINA RAILWAY GROUP LTD., Beijing, China†	EC	42.1	2	5	0	0	0	1	0	90	0	0
119	108	SAMOO ARCHITECTS & ENGINEERS, Seoul, South Korea	AE	41.9	20	10	89	0	0	0	0	1	0	0
120	117	HKS, Dallas, Texas, U.S.A.	A	40.5	10	100	0	0	0	0	0	0	0	0
121	116	ENERGOPROJEKT HOLDING PLC, Belgrade, Serbia†	E	40.1	67	0	0	91	8	0	1	0	0	0
122	192	YUKSEL PROJE AS, Ankara, Turkey†	O	36.3	64	0	0	0	0	1	2	92	0	0
123	124	STANLEY CONSULTANTS, Muscatine, Iowa, U.S.A.†	EA	36.0	18	98	0	0	0	0	1	2	0	0
124	87	SK ECOPLANT, Seoul, South Korea†	EC	35.3	42	0	45	0	0	0	55	0	0	0
125	135	ARABTECH JARDANEH, Amman, Jordan†	EA	34.7	88	84	0	0	3	13	0	0	0	0
126	**	DEERNS, The Hague, Netherlands†	E	34.4	56	60	5	0	0	0	0	5	0	30
127	137	PADECO CO. LTD., Minato-ku, Tokyo, Japan†	EA	32.3	100	0	0	0	4	0	0	29	0	0
128	130	IRD ENGINEERING SRL, Rome, Italy	E	31.8	98	1	0	0	0	2	0	93	0	0
129	120	INGENIERIA Y ECONOMIA DEL TRANSPORTE SA (INECO), Madrid, Spain	E	31.0	12	0	0	0	0	0	0	100	0	0
130	157	CRB, Kansas City, Mo., U.S.A.	EA	30.8	11	0	0	0	0	0	100	0	0	0
131	131	GANNETT FLEMING, Camp Hill, Pa., U.S.A.	EA	30.7	5	0	0	0	3	0	0	97	0	0
132	96	CHINA INTERNATIONAL WATER & ELECTRIC CORP. (CWE), Beijing, China	EC	30.0	100	0	0	84	3	2	0	10	0	0
133	139	AMG AL AMAR CONSULTING GROUP SA, Cairo, Egypt†	EA	29.9	72	77	5	3	5	4	0	5	0	1
134	126	YACHIYO ENGINEERING CO. LTD., Asakusabashi, Japan	E	29.5	17	0	0	24	41	10	0	7	0	12
135	163	WALDEMAR S. NELSON AND CO. INC., New Orleans, La., U.S.A.	EA	29.0	50	0	0	5	0	0	1	0	0	0
136	**	PCG PROFABRIL CONSULPLANO GLOBAL SA, Lisboa, Portugal†	E	28.4	85	20	12	0	3	0	35	29	0	0
137	141	CCDI GROUP, Shanghai, China†	EA	23.7	6	100	0	0	0	0	0	0	0	0
138	125	CHINA METALLURGICAL GROUP CORP., Beijing, China†	EA	23.6	3	0	0	0	0	1	74	0	0	0
139	127	POWER ENGINEERS INC., Hailey, Idaho, U.S.A.	E	23.6	4	0	0	100	0	0	0	0	0	0
140	129	CONSOLIDATED CONTRACTORS GROUP, Athens, Greece†	O	23.5	100	17	0	4	2	0	47	30	0	0
141	153	NV5 GLOBAL INC., Hollywood, Fla., U.S.A.†	E	22.9	3	100	0	0	0	0	0	0	0	0
142	**	CHINA NERIN ENGINEERING CO. LTD., Nanchang, Jiangxi, China	O	22.5	24	0	0	0	6	0	15	0	0	0
143	149	KAJIMA CORP., Tokyo, Japan†	O	22.5	13	10	29	0	0	0	59	0	0	0
144	142	ITALFERR SPA, Rome, Italy†	E	21.8	7	0	0	0	0	0	0	100	0	0
145	138	MANENS-TIFS SPA, Padova, Italy†	E	21.6	55	100	0	0	0	0	0	0	0	0
146	165	SETS, Beirut, Lebanon†	E	19.5	100	31	0	5	6	0	0	53	0	4
147	187	YOOSHIN ENGINEERING CORP., Seoul, South Korea	E	19.1	9	0	0	4	15	4	0	77	0	0
148	145	JAN DE NUL GROUP (SOFIDRA SA), Capellen, Luxembourg†	EC	19.0	100	5	0	0	0	0	5	11	0	0
149	199	F&M INGEGNERIA SPA, Mirano, Italy†	E	18.9	57	99	0	0	0	0	0	0	0	0
150	209	VEPICA GRUPO INTERNACIONAL SLU, Madrid, Spain†	EC	18.8	100	0	0	0	0	0	100	0	0	0
151	167	MOFFATT & NICHOL, Long Beach, Calif., U.S.A.†	E	18.6	8	0	0	0	0	0	0	100	0	0
152	150	CES CONSULTING ENGINEERS SALZGITTER GMBH, Braunschweig, Germany	E	18.4	100	8	0	0	52	39	0	1	0	0
153	186	SABBOUR CONSULTING, Cairo, Egypt	E	17.5	18	51	11	11	0	0	10	11	0	5

RANK 2022	RANK 2021	FIRM	FIRM TYPE	2021 INT'L REVENUE		GENERAL BUILDING	MANUFACTURING	POWER	WATER SUPPLY	SEWER / WASTE	INDUS. / PETROLEUM	TRANSPORTATION	HAZARDOUS WASTE	TELECOM
				IN \$ MIL	% OF TOTAL REV.									
154	155	KUNHWA ENGINEERING & CONSULTING CO. LTD., Seoul, South Korea	E	17.4	8	0	0	7	26	3	0	55	0	0
155	160	DISTANCE STUDIO CONSULTANTS, Giza, Egypt†	E	17.0	74	85	0	0	0	0	0	0	0	0
156	223	PROYAPI ENGINEERING AND CONSULTANCY INC., Ankara, Turkey	E	16.6	98	0	0	0	0	0	0	100	0	0
157	140	HEERIM ARCHITECTS & PLANNERS CO. LTD., Seoul, South Korea†	A	16.6	15	71	0	0	0	0	0	29	0	0
158	171	KLEINFELDER, San Diego, Calif., U.S.A.†	EA	16.6	4	1	4	0	0	0	69	7	0	0
159	161	REBEL DESIGN+GROUP, Marina Del Rey, Calif., U.S.A.†	A	16.5	50	100	0	0	0	0	0	0	0	0
160	198	DLR GROUP, Minneapolis, Minn., U.S.A.	AE	16.5	6	100	0	0	0	0	0	0	0	0
161	**	SALAS O'BRIEN, Irvine, Calif., U.S.A.†	EA	16.0	6	85	4	1	0	0	0	5	0	5
162	215	LEO A DALY, Omaha, Neb., U.S.A.	AE	16.0	16	100	0	0	0	0	0	0	0	0
163	144	CHINA STATE CONSTRUCTION ENGINEERING CORP. LTD., Beijing, China†	A	15.9	1	83	0	0	0	2	0	15	0	0
164	178	TEKFEN ENGINEERING INC. CO., Istanbul, Turkey	E	15.9	53	6	0	15	0	0	66	12	0	0
165	190	WARE MALCOLM, Irvine, Calif., U.S.A.	AE	15.9	8	91	1	0	0	0	8	0	0	0
166	193	TRC COS. INC., Windsor, Conn., U.S.A.	E	15.8	2	0	0	75	0	0	0	0	25	0
167	152	PYUNGHWA ENGINEERING CONSULTANTS LTD., Naju-si, South Korea	E	15.7	22	0	0	0	3	1	0	97	0	0
168	168	TEMELSU INTERNATIONAL ENGINEERING SERVICES INC., Ankara, Turkey	E	15.6	83	0	0	5	15	3	0	36	0	0
169	185	TECHNITAL SPA, Verona, Italy†	E	15.6	48	0	0	0	38	0	0	62	0	0
170	210	HASSAN ALLAM HOLDING, Cairo, Egypt†	EC	15.6	50	0	0	2	0	98	0	0	0	0
171	205	GEI CONSULTANTS INC., Woburn, Mass., U.S.A.	E	15.5	8	24	0	1	3	1	1	37	33	0
172	182	BARR ENGINEERING CO., Minneapolis, Minn., U.S.A.	E	15.5	8	0	2	4	3	0	13	0	4	0
173	**	EURO GROUP, Riyadh, Saudi Arabia	E	15.4	100	20	0	0	5	10	0	55	10	0
174	148	PACIFIC CONSULTANTS CO. LTD., Tokyo, Japan	E	15.3	4	3	0	0	4	0	0	48	0	1
175	158	RCM TECHNOLOGIES INC., Pennsauken, N.J., U.S.A.†	EA	15.2	27	0	0	100	0	0	0	0	0	0
176	179	LEIDOS, Reston, Va., U.S.A.	E	15.2	2	0	40	60	0	0	0	0	0	0
177	154	EURO CONSULT FOR ENGINEERING CONSULTANCY, Istanbul, Turkey†	E	15.0	100	69	0	0	0	0	5	12	0	0
178	**	CENTURY 3 (SHANGHAI) INC., Shanghai, China†	A	15.0	100	0	100	0	0	0	0	0	0	0
179	176	SSOE GROUP, Toledo, Ohio, U.S.A.	EA	14.9	10	1	91	0	0	0	8	0	0	0
180	173	SASAKI, Boston, Mass., U.S.A.	O	14.4	20	18	0	0	0	0	0	0	0	0
181	151	DAY & ZIMMERMANN, Philadelphia, Pa., U.S.A.†	AE	14.3	46	88	0	0	0	0	0	0	0	12
182	183	NICHOLAS O'DWYER LTD., Dublin, Ireland†	E	14.1	47	2	0	0	35	44	0	19	0	0
183	191	STUDIOS ARCHITECTURE, Washington, D.C., U.S.A.	A	14.0	18	100	0	0	0	0	0	0	0	0
184	**	DENNIS GROUP, Springfield, Mass., U.S.A.†	EC	13.5	14	0	0	0	0	0	100	0	0	0
185	162	GOETTSCH PARTNERS, Chicago, Ill., U.S.A.	A	12.8	60	100	0	0	0	0	0	0	0	0
186	**	HASKELL, Jacksonville, Fla., U.S.A.†	O	12.6	13	0	1	0	0	0	99	0	0	0
187	200	DLZ CORP., Columbus, Ohio, U.S.A.†	EA	12.6	9	0	0	86	13	1	0	0	0	0
188	208	LANGAN, Parsippany, N.J., U.S.A.†	E	12.5	3	80	0	0	0	0	0	20	0	0
189	175	SIMPSON GUMPERTZ & HEGER, Waltham, Mass., U.S.A.	E	12.4	8	21	3	7	1	0	2	63	0	0
190	**	AAW CONSULTING ENGINEERS, Giza, Greater Cairo, Egypt†	EA	12.1	69	15	0	5	25	40	0	15	0	0
191	**	TOWER ENGINEERING PROFESSIONALS, Raleigh, N.C., U.S.A.	E	12.0	8	0	0	0	0	0	0	0	0	100
192	184	KOREA ENGINEERING CONSULTANTS CORP, Seoul, South Korea	E	11.8	5	0	0	10	29	0	0	55	0	0
193	**	DOLSAR ENGINEERING, Ankara, Turkey	EA	11.5	70	2	0	31	45	3	0	19	0	0
194	207	PEDDLE THORP & WALKER PTY LTD., Sydney, NSW, Australia†	A	11.5	39	100	0	0	0	0	0	0	0	0
195	172	STV GROUP INC., New York, N.Y., U.S.A.†	EA	11.5	2	0	0	0	0	0	0	100	0	0
196	177	TATA PROJECTS LTD., Secunderabad, Telangana, India†	O	11.3	55	2	0	4	0	0	95	0	1	0
197	169	ROBERT A.M. STERN ARCHITECTS, New York, N.Y., U.S.A.	A	11.2	19	100	0	0	0	0	0	0	0	0
198	189	MICHAEL BAKER INTERNATIONAL, Pittsburgh, Pa., U.S.A.†	EA	11.1	2	38	0	0	0	0	0	61	0	0
199	202	GHAFFARI ASSOCIATES LLC, Dearborn, Mich., U.S.A.	EA	11.0	9	2	43	0	0	0	0	55	0	0
200	195	ENGICON, Amman, Jordan†	E	11.0	68	20	0	0	55	20	0	0	5	0
201	170	MERRICK & CO., Greenwood Village, Colo., U.S.A.†	EA	10.9	6	100	0	0	0	0	0	0	0	0
202	196	NIHON SUIDO CONSULTANTS CO. LTD., Shinjuku-ku, Japan	E	10.9	6	0	0	0	60	40	0	0	0	0
203	222	SOOSUNG ENGINEERING CO. LTD., Changwon-si, South Korea†	E	10.6	15	0	0	0	14	0	0	82	0	0
204	181	3TI PROGETTI, Rome, Italy	EA	10.4	41	45	0	0	0	0	0	55	0	0

**YUKSEL PROJE AS** provided engineering on India's Bilaspur-Manali-Leh railway, one of the world's highest-altitude rail projects.

RANK 2022	RANK 2021	FIRM	FIRM TYPE	2021 INT'L REVENUE		GENERAL BUILDING	MANUFACTURING	POWER	WATER SUPPLY	SEWER / WASTE	INDUS. / PETROLEUM	TRANSPORTATION	HAZARDOUS WASTE	TELECOM
				IN \$ MIL.	% OF TOTAL REV.									
205	203	ME ENGINEERS, Golden, Colo., U.S.A.†	E	10.0	18	100	0	0	0	0	0	0	0	0
206	216	PINI GROUP, Lugano, Ticino, Switzerland†	E	9.4	22	0	0	0	0	0	0	100	0	0
207	201	DAR AL OMRAN PLANNING ARCHITECTURE ENG'G, Amman, Jordan†	AE	9.1	94	98	0	0	0	0	0	0	0	0
208	213	BEIJING INSTITUTE OF ARCHITECTURAL DESIGN, Beijing, China†	A	8.8	2	91	0	0	0	0	0	9	0	0
209	**	AYERS SAINT GROSS, Baltimore, Md., U.S.A.	A	8.5	16	100	0	0	0	0	0	0	0	0
210	119	ARCPLUS GROUP PLC, Shanghai, China†	AE	8.5	1	100	0	0	0	0	0	0	0	0
211	**	CHA CONSULTING INC. (CHA), Albany, N.Y., U.S.A.†	EA	8.1	3	86	0	14	0	0	0	0	0	0
212	217	SHEEHAN NAGLE HARTRAY ARCHITECTS LTD., Chicago, Ill., U.S.A.†	A	8.1	21	0	0	0	0	0	0	0	0	100
213	**	HSS ENGINEERS BERHAD, Kuala Lumpur, Malaysia†	E	8.0	18	0	0	0	38	0	0	63	0	0
214	212	ALVAREZ-DÍAZ & VILLALON I ARCH. & INT. DESIGN, San Juan, Puerto Rico	A	7.9	79	100	0	0	0	0	0	0	0	0
215	**	WISS JANNEY ELSTNER ASSOCIATES, Northbrook, Ill., U.S.A.	EA	7.7	4	64	3	3	1	0	6	22	0	0
216	**	CENTRAL SOUTH ARCH. DESIGN INSTITUTE CO. LTD., Wuhan, Hubei, China†	AE	7.6	3	100	0	0	0	0	0	0	0	0
217	220	HART HOWERTON, New York, N.Y., U.S.A.†	O	7.4	12	100	0	0	0	0	0	0	0	0
218	194	PRIMORIS, Dallas, Texas, U.S.A.	E	7.2	9	0	0	0	0	0	100	0	0	0
219	**	MAGNUSSON KLEMENCIC ASSOCIATES, Seattle, Wash., U.S.A.	E	6.5	14	100	0	0	0	0	0	0	0	0
220	**	SANBORN HEAD & ASSOCIATES INC., Concord, N.H., U.S.A.	E	6.2	16	0	0	0	0	0	0	0	100	0
221	214	WONG TUNG & PARTNERS LTD., Taikoo Shing, Hong Kong, China†	A	6.1	13	99	0	0	0	0	0	1	0	0
222	**	CANNONDESIGN, New York City, N.Y., U.S.A.	AE	6.0	2	100	0	0	0	0	0	0	0	0
223	**	HLW, New York, N.Y., U.S.A.	O	6.0	11	100	0	0	0	0	0	0	0	0
224	**	DEWBERRY, Fairfax, Va., U.S.A.†	EA	5.8	1	100	0	0	0	0	0	0	0	0
225	147	SHENYANG YUANDA ALUMINUM INDUS. ENG'G CO. LTD., Shenyang, China†	EC	5.5	100	100	0	0	0	0	0	0	0	0

# PROMOTE YOUR ENR FEATURE

With Official ENR Marketing Products from The YGS Group



Are you interested in licensing content featured in *Engineering News-Record*? The YGS Group offers content licensing and custom marketing and award products for anything ENR. We will work with you to offer a custom package for your specific marketing or advertising needs.

Visit [enrlicensing.com](http://enrlicensing.com) to learn how to promote your success with our custom products.

# YGS

800.290.5460 | [ENR@theYGSgroup.com](mailto:ENR@theYGSgroup.com)  
[www.enrlicensing.com](http://www.enrlicensing.com)

**GREAT MARKETING EQUALS GREAT SUCCESS**

# Where To Find the Top 225

FIRM	RANK	FIRM	RANK	FIRM	RANK	FIRM	RANK
<b>A</b>							
AAW Consulting Engineers	190	DLR Group	160	KEPCO Engineering & Construction Co. Inc.	109	Sargent & Lundy	87
Grupo ACS/Hochtief	82	DLZ Corp.	187	Khatib & Alami	31	Sasaki	180
AECOM	3	Dohwa Engineering Co. Ltd.	60	Kiewit Corp.	71	Sener Grupo de Ingeniería SA	63
AFRY	18	Dolsar Engineering	193	Kleinfelder	158	SETEC	66
Alvarez-Díaz & Villalón I Arch. & Int. Design	214	Dorsch Holding GmbH	77	Kohn Pedersen Fox Associates PC	65	SETS	146
AMG Al Amar Consulting Group SA	133	DPS Group	52	Korea Engineering Consultants Corp.	192	Shaker Group	108
Arabtech Jardaneh	125	<b>E</b>		Kunhwa Engineering & Consulting Co. Ltd.	154	Sheehan Nagle Hartray Architects Ltd.	212
Arcadis NV/Callison RTKL	4	ECG Engineering Consultants Group SA	99	<b>L</b>		Shenyang Yuanda Aluminum Indus. Eng'g Co. Ltd.	225
Architecture & Planning Group	116	EGIS	21	LANGAN	188	Simpson Gumpertz & Heger	189
Arcplus Group PLC	210	EHAF Consulting Engineers	72	Larsen & Toubro Ltd.	24	SINOPEC Engineering (Group) Co. Ltd.	88
Artelia	36	Empresarios Agrupados Internacional SA	110	Leidos	176	SK Ecoplant	124
Arup Group Ltd.	13	Energoprojekt Holding PLC	121	LEO A DALY	162	Skidmore Owings & Merrill	69
Associated Consulting Engineers	81	Engicon	200	Lombardi Group	106	SNC-Lavalin Inc.	6
Assystem	58	Eng'g for the Petroleum & Process Industries (Enppi)	92	<b>M</b>		Soosung Engineering Co. Ltd.	203
Atlas Group	75	Euro Consult for Engineering Consultancy	177	Magnusson Klemencic Associates	219	SSH	96
Aurecon	45	Euro Group	173	Maire Technimont SpA	33	SSOE Group	179
Ayers Saint Gross	209	EXP	30	Manens-Tifs SpA	145	Stanley Consultants	123
AYESA	43	Exyte GmbH	44	ME Engineers	205	Stantec Inc.	8
<b>B</b>		<b>F</b>		Meinhardt Group International	41	Robert A.M. Stern Architects	197
Barr Engineering Co.	172	F&M Ingegneria SpA	149	Merrick & Co.	201	STUDI International	102
Beam Longest & Neff	85	Fichtner Group	59	Michael Baker International	198	STUDIOS architecture	183
Beca Group Ltd.	64	Fluor	9	Moffatt & Nichol	151	STV Group Inc.	195
Bechtel	42	Fugro NV	14	Morrison Hershfield	73	Subhana Jurong Private Ltd.	23
Beijing Institute of Architectural Design	208	<b>G</b>		Mott MacDonald	17	Sweco AB	11
Bilfinger Tebodin	68	Gannett Fleming	131	<b>N</b>		SYSTRA	25
Black & Veatch	49	GEI Consultants Inc.	171	Nicholas O'Dwyer Ltd.	182	<b>T</b>	
Burns & McDonnell	70	Gensler	50	Nihon Suido Consultants Co. Ltd.	202	TATA Consulting Engineers Ltd.	111
<b>C</b>		Geosyntec Consultants	97	Nippon Koei Group	32	Tata Projects Ltd.	196
CannonDesign	222	Ghafari Associates LLC	199	NKY Architects and Engineers	91	Technital SpA	169
CCDI Group	137	GHD	22	NORR	86	Tekfen Engineering Inc. Co.	164
CDM Smith	62	Goettsch Partners	185	NV5 Global Inc.	141	Temelsu International Engineering Services Inc.	168
Central South Arch. Design Institute Co. Ltd.	216	<b>H</b>		<b>O</b>		Tetra Tech Inc.	20
Century 3 (Shanghai) Inc.	178	Hassan Allam Holding	170	Oriental Consultants Global	53	Thornton Tomasetti	94
CES Consulting Engineers Salzgitter GmbH	152	Hart Howerton	217	<b>P</b>		3TI PROGETTI	204
CHA Consulting Inc. (CHA)	211	Haskell	186	Pacific Consultants Co. Ltd.	174	Tower Engineering Professionals	191
China Communications Construction Group Ltd.	27	Hatch Ltd.	19	PADECO Co. Ltd.	127	TPF SA	51
China Energy Engineering Corp. Ltd.	16	HDR	34	Page	95	Tractebel	28
China International Water & Electric Corp. (CWE)	132	Heerim Architects & Planners Co. Ltd.	157	Parsons Corp.	38	TRC Cos. Inc.	166
China Metallurgical Group Corp.	138	HKS	120	PCG Profabril Consulplano Global SA	136	Tecnica y Proyectos SA (TYPESA)	46
China National Chemical Eng'g Group Corp. Ltd.	29	HLW	223	Peddle Thorp & Walker Pty Ltd.	194	<b>V</b>	
China National Machinery Industry Corp.	61	HOK	79	Perkins Eastman	89	Vepica Grupo Internacional SLU	150
China Nerin Engineering Co. Ltd.	142	HSS Engineers Berhad	213	Pini Group	206	Waldemar S. Nelson and Co. Inc.	135
China Petroleum Engineering Co. Ltd.	48	<b>I</b>		PM Group	55	Ware Malcomb	165
China Railway Construction Corp. Ltd.	83	IBI Group Inc.	39	Populous	90	WATG	112
China Railway Design Corp.	103	IDOM	40	Power Construction Corp. of China	15	Wiss Janney Elstner Associates	215
China Railway Group Ltd.	118	ILF Consulting Engineers	47	POWER Engineers Inc.	139	Wong Tung & Partners Ltd.	221
China State Construction Engineering Corp. Ltd.	163	Ingenieria Y Economia Del Transporte SA (INECO)	129	Primoris	218	Wood	7
Chodai Group	107	INGEROP	78	PROGER SpA	114	Woolpert Inc.	115
CISPDR Corporation	117	Interfek-PSI	35	PROYAPI Engineering and Consultancy Inc.	156	Worley Ltd.	2
Consolidated Consult. for Eng'g & Env. (CC Group)	93	IPS-Integrated Project Services LLC	100	Pyunghwa Engineering Consultants Ltd.	167	WSP Global Inc.	1
Consolidated Contractors Group	140	IRD Engineering SRL	128	<b>R</b>		<b>Y</b>	
COWI A/S	26	Italconsult SpA	67	Ramboll Group A/S	12	Yachiyo Engineering Co. Ltd.	134
CRB	130	Italferr SpA	144	RCM Technologies Inc.	175	Yooshin Engineering Corp.	147
CTCI Corp.	76	<b>J</b>		Rebel Design+Group	159	Yuksel Proje AS	122
CTI Engineering Group	56	Jacobs	5	RINA Consulting	57	<b>Z</b>	
<b>D</b>		Jan De Nul Group (Sofidra SA)	148	Royal HaskoningDHV	37	Zuhair Fayed Partnership Consultants	84
Dar Al Omran Planning Architecture Eng'g	207	Jensen Hughes	80	<b>S</b>		Zutari (Pty) Ltd.	101
Dar Group	10	JGC Holdings Corp.	98	Sabbour Consulting	153		
Day & Zimmermann	181	JSTI Group	74	Salas O'Brien	161		
DBA Group SpA	113	<b>K</b>		Samoo Architects & Engineers	119		
Deerns	126	Kajima Corp.	143	Samsung Engineering Co. Ltd.	54		
Dennis Group	184	KEO International Consultants	104	Sanborn Head & Associates Inc.	220		
Dewan Architects + Engineers	105						
Dewberry	224						
Distance Studio Consultants	155						

RANK 2022	RANK 2021	FIRM	FIRM TYPE	2021 REVENUE		GENERAL BUILDING	MANUFACTURING	POWER	WATER SUPPLY	SEWER / WASTE	INDUS. / PETROLEUM	TRANSPORTATION	HAZARDOUS WASTE	TELECOM
				TOTAL \$ MIL.	INT'L \$ MIL.									
1	1	<b>POWER CONSTRUCTION CORP. OF CHINA</b> , Beijing, China†	EC	16,931.9	1,370.1	10	0	68	12	3	0	4	0	0
2	3	<b>CHINA ENERGY ENGINEERING CORP. LTD.</b> , Beijing, China†	EC	12,695.9	1,283.5	2	0	97	0	0	1	1	0	0
3	2	<b>JACOBS</b> , Dallas, Texas, U.S.A.†	O	10,691.3	3,582.0	9	7	5	10	7	12	27	20	4
4	4	<b>AECOM</b> , Dallas, Texas, U.S.A.	EA	7,913.2	3,768.2	21	0	4	13	5	1	41	13	1
5	5	<b>CHINA COMMUNICATIONS CONSTRUCTION GROUP LTD.</b> , Beijing, China†	EA	6,934.0	466.8	0	0	0	0	0	0	100	0	0
6	6	<b>WSP GLOBAL INC.</b> , Montreal, Quebec, Canada†	E	6,819.6	5,417.0	21	1	8	3	2	5	46	6	1
7	7	<b>WORLEY LTD.</b> , North Sydney, NSW, Australia	EC	4,753.3	4,127.8	1	0	13	1	0	67	1	2	0
8	11	<b>ARCADIS NV/CALLISON RTKL</b> , Amsterdam, Netherlands†	O	4,074.6	3,732.8	30	3	6	9	3	1	24	24	0
9	8	<b>SNC-LAVALIN INC.</b> , Montreal, Quebec, Canada†	O	3,823.3	3,294.7	18	0	10	4	2	4	43	8	0
10	10	<b>FLUOR</b> , Irving, Texas, U.S.A.†	EC	3,519.6	2,355.2	0	0	1	0	0	74	0	23	0
11	12	<b>STANTEC INC.</b> , Edmonton, Alberta, Canada†	O	3,460.4	2,524.7	26	1	8	14	10	8	22	2	1
12	13	<b>TETRA TECH INC.</b> , Pasadena, Calif., U.S.A.	E	3,296.0	979.0	9	1	8	42	12	2	5	21	0
13	9	<b>WOOD</b> , Aberdeen, Scotland, U.K.	EC	3,102.4	2,703.0	2	5	9	3	2	52	8	8	0
14	14	<b>CHINA RAILWAY CONSTRUCTION CORP. LTD.</b> , Beijing, China†	A	3,010.0	83.0	29	0	0	1	0	0	68	0	0
15	15	<b>CHINA RAILWAY GROUP LTD.</b> , Beijing, China†	EC	2,770.7	42.1	5	0	0	0	1	0	90	0	0
16	17	<b>SWECO AB</b> , Stockholm, Sweden	EA	2,540.0	1,692.0	35	0	8	4	4	9	33	0	0
17	16	<b>HDR</b> , Omaha, Neb., U.S.A.†	EA	2,477.1	373.1	20	0	9	10	11	1	44	1	3
18	20	<b>AFRY</b> , Stockholm, Sweden	E	2,445.0	1,139.0	14	12	19	1	1	25	18	0	4
19	24	<b>CHINA NATIONAL CHEMICAL ENG'G GROUP CORP. LTD.</b> , Beijing, China†	EC	2,262.8	420.1	11	2	1	3	2	68	9	0	0
20	18	<b>MOTT MACDONALD</b> , Croydon, England, U.K.†	E	2,174.0	1,254.5	12	0	8	10	12	6	46	0	0
21	19	<b>ARUP GROUP LTD.</b> , London, England, U.K.†	E	2,153.1	1,456.4	32	1	4	4	1	3	45	0	6
22	21	<b>RAMBOLL GROUP A/S</b> , Copenhagen, Denmark†	EA	2,151.0	1,580.0	27	1	8	2	5	4	24	17	2
23	22	<b>BURNS &amp; MCDONNELL</b> , Kansas City, Mo., U.S.A.†	O	2,126.4	108.9	11	2	40	3	3	16	9	5	9
24	23	<b>DAR GROUP</b> , Dubai, U.A.E.†	EA	2,002.1	2,002.1	53	0	2	1	3	1	39	0	1
25	26	<b>FUGRO NV</b> , Leidschendam, Netherlands	GE	1,719.7	1,449.7	13	0	28	3	0	41	4	0	3
26	28	<b>GHD</b> , St. Leonards, New South Wales, Australia†	O	1,685.5	889.4	14	0	4	16	11	6	20	19	0
27	31	<b>HATCH LTD.</b> , Mississauga, Ontario, Canada†	EC	1,587.0	1,017.0	0	0	9	3	0	47	28	0	0
28	27	<b>CHINA STATE CONSTRUCTION ENGINEERING CORP. LTD.</b> , Beijing, China†	A	1,565.6	15.9	84	1	1	1	2	1	9	0	0
29	35	<b>KIMLEY-HORN</b> , Raleigh, N.C., U.S.A.	O	1,507.7	5.3	48	0	5	3	5	0	34	0	5
30	34	<b>EGIS</b> , Guyancourt, France†	E	1,498.9	914.8	24	0	5	4	0	0	67	0	0
31	30	<b>HNTB COS.</b> , Kansas City, Mo., U.S.A.	EA	1,479.1	3.6	1	0	0	1	0	0	97	0	0
32	33	<b>GENSLER</b> , Los Angeles, Calif., U.S.A.	A	1,369.2	251.8	89	0	0	0	0	0	9	0	2
33	38	<b>SINOPEC ENGINEERING (GROUP) CO. LTD.</b> , Beijing, China†	EC	1,276.7	69.1	0	0	0	0	0	100	0	0	0
34	29	<b>PARSONS CORP.</b> , Centreville, Va., U.S.A.†	EC	1,259.5	335.8	6	0	1	3	0	1	74	14	1
35	32	<b>BLACK &amp; VEATCH</b> , Overland Park, Kan., U.S.A.†	EC	1,226.7	253.0	9	0	49	12	13	6	0	1	9
36	37	<b>SURBANA JURONG PRIVATE LTD.</b> , Singapore, Singapore†	EA	1,212.7	736.7	55	0	8	0	5	0	31	1	0
37	42	<b>CHINA RAILWAY DESIGN CORP.</b> , Tianjin, China†	AE	1,186.4	55.7	0	0	0	0	0	0	100	0	0
38	41	<b>TRC COS. INC.</b> , Windsor, Conn., U.S.A.	E	1,036.2	15.8	0	0	49	1	1	9	12	27	0
39	46	<b>CHINA NATIONAL MACHINERY INDUSTRY CORP.</b> , Beijing, China†	E	1,027.3	145.5	50	24	16	3	6	5	5	0	0
40	36	<b>AURECON</b> , Melbourne, Victoria, Australia	E	1,022.9	267.9	26	2	14	8	0	0	47	0	3
41	39	<b>COWI A/S</b> , Kongens Lyngby, Denmark†	E	1,001.1	626.4	26	0	7	5	15	0	46	0	0
42	40	<b>KIEWIT CORP.</b> , Omaha, Neb., U.S.A.†	EC	996.0	108.6	1	0	35	4	0	35	24	0	0
43	50	<b>LEIDOS</b> , Reston, Va., U.S.A.	E	968.2	15.2	0	6	30	0	0	0	0	64	0
44	48	<b>LARSEN &amp; TOUBRO LTD.</b> , Mumbai, Maharashtra, India†	EC	953.4	666.3	3	55	4	2	1	23	7	0	3
45	49	<b>NIPPON KOEI GROUP</b> , Tokyo, Japan†	EA	931.2	385.0	16	0	5	10	5	0	30	0	3
46	53	<b>TERRACON CONSULTANTS INC.</b> , Olathe, Kan., U.S.A.†	E	912.0	2.9	40	1	12	3	1	5	16	18	4
47	54	<b>SYSTRA</b> , Paris, Ile de France, France†	E	900.0	653.0	0	0	0	0	0	0	100	0	0
48	68	<b>BEIJING URBAN CONSTRUCTION GROUP CO. LTD.</b> , Beijing, China†	EC	874.5	5.1	18	0	0	0	0	0	82	0	0
49	52	<b>CHINA DESIGN GROUP CO. LTD.</b> , Nanjing, Jiangsu, China†	O	869.0	0.0	3	0	0	5	8	0	75	2	7
50	58	<b>CHINA PETROLEUM ENGINEERING CO. LTD.</b> , Beijing, China†	EC	864.3	253.6	0	0	0	0	0	100	0	0	0



#3

JACOBS was selected to deliver the \$310-million Integrated Asset Care framework at the Sellafield nuclear cleanup site in the U.K.

RANK 2022	RANK 2021	FIRM	FIRM TYPE	2021 REVENUE		GENERAL BUILDING	MANUFACTURING	POWER	WATER SUPPLY	SEWER / WASTE	INDUS. / PETROLEUM	TRANSPORTATION	HAZARDOUS WASTE	TELECOM
				TOTAL \$ MIL.	INT'L \$ MIL.									
51	57	ARCPLUS GROUP PLC, Shanghai, China†	AE	852.6	8.5	100	0	0	0	0	0	0	0	0
52	47	INTERTEK-PSI, Arlington Heights, Ill., U.S.A.†	EC	850.9	371.2	22	14	1	0	1	54	7	0	0
53	65	ARTELIA, Saint Ouen, France†	E	810.2	341.7	36	1	8	6	5	19	24	0	1
54	55	CDM SMITH, Boston, Mass., U.S.A.†	EC	790.5	144.2	0	0	0	32	28	0	25	14	0
55	62	NV5 GLOBAL INC., Hollywood, Fla., U.S.A.†	E	777.3	22.9	28	0	32	10	4	0	24	2	0
56	51	BECHTEL, Reston, Va., U.S.A.†	EC	772.0	297.0	0	0	4	0	0	46	3	38	8
57	56	JSTI GROUP, Nanjing, China†	E	760.7	106.0	0	0	0	4	0	0	96	0	0
58	60	EXP, Chicago, Ill., U.S.A.	EA	750.0	417.7	34	1	2	4	0	5	34	1	18
59	63	CHINA METALLURGICAL GROUP CORP., Beijing, China†	EA	741.3	23.6	25	0	2	1	3	52	12	3	0
60	64	ROYAL HASKONINGDHV, Amersfoort, Netherlands†	E	731.7	339.1	22	1	5	14	6	2	42	1	7
61	59	TONGJI ARCHITECTURAL DESIGN (GROUP) CO. LTD., Shanghai, China†	A	707.8	1.1	75	0	0	1	3	0	18	0	0
62	61	TRACTEBEL, Brussels, Belgium†	E	684.4	437.2	8	0	71	0	0	5	6	5	0
63	70	CTI ENGINEERING GROUP, Chuo-ku, Japan†	E	653.7	186.4	20	0	0	0	36	0	32	0	4
64	69	ORIENTAL CONSULTANTS GLOBAL, Shibuyaku, Japan†	E	638.4	224.2	3	0	0	10	3	0	67	0	0
65	67	MICHAEL BAKER INTERNATIONAL, Pittsburgh, Pa., U.S.A.†	EA	613.4	11.1	16	0	1	16	0	2	61	2	2
66	66	GANNETT FLEMING, Camp Hill, Pa., U.S.A.	EA	605.6	30.7	9	0	2	15	9	2	64	0	0
67	72	POWER ENGINEERS INC., Hailey, Idaho, U.S.A.	E	580.6	23.6	0	0	93	0	0	7	0	0	0
68	75	SARGENT & LUNDY, Chicago, Ill., U.S.A.†	E	565.5	71.3	0	0	93	0	0	1	0	6	0
69	73	STV GROUP INC., New York, N.Y., U.S.A.†	EA	531.8	11.5	10	0	0	4	3	0	84	0	0
70	**	CISPRD CORP., Wuhan, Hubei, China†	EC	525.3	42.7	2	0	35	54	2	0	7	0	0
71	74	DOWHA ENGINEERING CO. LTD., Seoul, South Korea†	EC	520.8	162.4	12	0	31	17	15	2	18	0	0
72	76	DEWBERRY, Fairfax, Va., U.S.A.†	EA	488.1	5.8	33	1	5	13	7	0	36	0	4
73	91	BECA GROUP LTD., Auckland, New Zealand†	EA	459.9	129.9	32	8	5	13	0	9	28	0	0
74	79	BROWN AND CALDWELL, Walnut Creek, Calif., U.S.A.†	E	453.6	0.0	0	0	0	19	62	0	0	19	0
75	85	SETEC, Paris, France†	E	448.2	129.1	18	6	11	1	4	0	56	0	1
76	93	IBI GROUP INC., Columbus, Ohio, U.S.A.	AE	442.0	311.1	65	2	0	0	4	0	11	0	0
77	87	GEOSYNTEC CONSULTANTS, Boca Raton, Fla., U.S.A.†	E	431.4	65.0	0	0	12	9	21	3	0	56	0
78	80	HOK, New York, N.Y., U.S.A.	AE	430.0	89.1	88	0	0	0	0	0	12	0	0
79	**	UNIVERSAL ENGINEERING SCIENCES, Orlando, Fla., U.S.A.†	GE	421.4	0.0	70	2	1	0	1	4	18	0	0
80	71	MAIRE TECNIMONT SPA, Milan, Italy†	EC	420.9	379.8	0	0	0	0	0	96	1	0	0
81	110	SHANGHAI URBAN CONSTRUCTION (GROUP) CORP., Shanghai, China†	A	418.6	0.0	0	0	0	0	0	0	100	0	0
82	81	ASSYSTEM, Courbevoie, France†	EA	418.0	179.0	10	0	82	0	0	0	8	0	0
83	86	BEIJING INSTITUTE OF ARCHITECTURAL DESIGN, Beijing, China†	A	417.2	8.8	95	0	0	0	0	0	5	0	0
84	77	CCDI GROUP, Shanghai, China†	EA	404.0	23.7	100	0	0	0	0	0	0	0	0
85	88	KHATIB & ALAMI, Beirut, Lebanon†	EA	402.0	391.1	39	0	9	14	10	3	18	0	0
86	82	HKS, Dallas, Texas, U.S.A.	A	400.5	40.5	100	0	0	0	0	0	0	0	0
87	92	S&B ENGINEERS AND CONSTRUCTORS LTD., Houston, Texas, U.S.A.†	EC	399.7	5.1	0	0	1	0	0	86	13	0	0
88	95	KLEINFELDER, San Diego, Calif., U.S.A.†	EA	394.1	16.6	14	1	10	10	9	23	18	0	0
89	78	PACIFIC CONSULTANTS CO. LTD., Tokyo, Japan	E	393.2	15.3	4	0	1	16	9	0	50	0	1
90	94	IDOM, Bilbao, Bizcaia, Spain†	EA	381.8	307.2	13	3	22	4	2	22	27	0	4
91	104	LANGAN, Parsippany, N.J., U.S.A.†	E	374.0	12.5	56	0	12	0	0	0	4	29	0
92	97	KCI TECHNOLOGIES INC., Sparks, Md., U.S.A.†	EC	368.3	0.0	12	0	11	3	8	0	43	2	18
93	113	PM GROUP, Dublin, Ireland†	EA	366.7	212.0	1	16	1	0	0	75	0	0	7
94	107	AYESA, Seville, Spain	E	364.4	273.4	5	1	4	21	5	11	46	0	3
95	**	ENG'G FOR THE PETROLEUM & PROCESS INDUSTRIES (ENPPI), Cairo, Egypt†	EC	358.7	66.6	0	0	0	0	0	100	0	0	0
96	96	RS&H INC., Jacksonville, Fla., U.S.A.†	EA	355.0	0.0	7	7	0	0	0	0	86	0	0
97	105	CHINA ALUMINUM INTERNATIONAL ENG'G CORP. LTD., Beijing, China†	EC	354.3	3.1	35	13	0	0	7	45	0	0	0
98	89	WILLDAN, Anaheim, Calif., U.S.A.	E	353.8	0.0	38	0	32	0	0	0	14	0	9
99	115	WOOLPERT INC., Dayton, Ohio, U.S.A.†	O	352.2	45.2	11	0	3	1	5	0	18	0	0
100	98	SKIDMORE OWINGS & MERRILL, New York, N.Y., U.S.A.†	AE	350.3	118.6	82	0	0	0	0	0	18	0	0

AURECON has acquired four Asian environmental, water and sustainability companies in the last year, expanding capabilities in the region.

RANK 2022	RANK 2021	FIRM	FIRM TYPE	2021 REVENUE		GENERAL BUILDING	MANUFACTURING	POWER	WATER SUPPLY	SEWER / WASTE	INDUS. / PETROLEUM	TRANSPORTATION	HAZARDOUS WASTE	TELECOM
				TOTAL \$ MIL.	INT'L \$ MIL.									
101	126	CANNONDESIGN, New York, N.Y., U.S.A.	AE	345.0	6.0	100	0	0	0	0	0	0	0	0
102	108	HAZEN AND SAWYER, New York, N.Y., U.S.A.	E	344.2	1.6	0	0	0	33	67	0	0	0	0
103	120	DPS GROUP, Cork, Ireland†	E	344.0	241.0	0	0	0	0	0	0	0	0	0
104	114	LJA ENGINEERING, Houston, Texas, U.S.A.†	E	342.9	0.0	0	0	0	5	5	3	22	5	4
105	100	CAROLLO ENGINEERS INC., Walnut Creek, Calif., U.S.A.	E	340.5	0.0	0	0	0	39	61	0	0	0	0
106	101	TECNICA Y PROYECTOS SA (TYPESA), Madrid, Spain†	AE	339.2	266.1	11	0	9	9	5	0	60	0	0
107	111	HARGROVE ENGINEERS + CONSTRUCTORS, Mobile, Ala., U.S.A.†	EC	335.7	2.1	2	1	4	0	0	94	0	0	0
108	133	EN ENGINEERING LLC, Warrenton, Ill., U.S.A.†	E	334.0	3.0	0	2	72	0	1	16	0	0	8
109	99	SAMSUNG ENGINEERING CO. LTD., Seoul, South Korea†	E	332.4	213.7	0	22	-1	8	13	58	0	0	0
110	136	SCS ENGINEERS, Long Beach, Calif., U.S.A.†	ENV	331.7	1.6	0	0	0	0	85	0	0	15	0
111	150	EXYTE GMBH, Stuttgart, Germany†	EC	331.4	272.6	0	86	0	0	0	11	0	0	3
112	102	MEINHARDT GROUP INTERNATIONAL, Melbourne, VIC, Australia†	E	329.2	300.1	60	3	0	1	2	0	30	0	3
113	103	JOHNSON MIRMIRAN & THOMPSON INC. (JMT), Hunt Valley, Md., U.S.A.†	EA	328.7	0.0	3	0	0	0	4	0	93	0	0
114	109	INGEROP, Rueil-Malmaison, France†	E	323.0	89.5	26	0	8	5	0	7	54	0	0
115	106	CHA CONSULTING INC. (CHA), Albany, N.Y., U.S.A.†	EA	320.0	8.1	37	8	13	2	6	4	27	2	0
116	90	KEPCO ENGINEERING & CONSTRUCTION CO. INC., Gimcheon-si, South Korea	AE	319.5	51.1	0	0	100	0	0	0	0	0	0
117	112	VHB, Watertown, Mass., U.S.A.	E	314.4	0.0	27	0	7	0	3	0	57	5	0
118	117	ITALFERR SPA, Rome, Italy†	E	312.4	21.8	0	0	0	0	0	0	100	0	0
119	127	SMITHGROUP, Detroit, Mich., U.S.A.	AE	302.3	3.1	99	0	0	0	0	0	1	0	0
120	129	ENGINEERING CONSULTING SERVICES (ECS), Chantilly, Va., U.S.A.†	E	297.9	0.0	57	4	2	2	0	1	7	0	1
121	121	FICHTNER GROUP, Stuttgart, Germany†	E	293.9	175.4	2	0	70	15	8	2	3	0	0
122	123	THORNTON TOMASETTI, New York, N.Y., U.S.A.	EA	290.0	66.2	79	0	3	0	0	2	15	0	1
123	132	TPF SA, Brussels, Belgium†	O	289.0	250.1	39	0	1	9	2	1	46	0	0
124	**	ILF CONSULTING ENGINEERS, Rum, Austria†	E	284.7	253.9	4	0	22	12	6	35	21	0	0
125	**	CRB, Kansas City, Mo., U.S.A.	EA	280.3	30.8	0	0	0	0	0	100	0	0	0
126	**	FOTH, De Pere, Wis., U.S.A.†	E	276.7	0.0	0	0	0	0	5	77	14	4	0
127	128	PERKINS EASTMAN, New York, N.Y., U.S.A.†	A	274.7	68.8	100	0	0	0	0	0	0	0	0
128	125	GREENMAN-PEDERSEN INC. (GPI), Babylon, N.Y., U.S.A.†	E	274.7	0.0	14	0	4	1	1	2	73	0	0
129	142	IMEG CORP., Rock Island, Ill., U.S.A.	E	271.8	0.0	91	3	0	0	0	3	3	0	0
130	148	ZUHAI FAYEZ PARTNERSHIP CONSULTANTS, Riyadh, Saudi Arabia	AE	271.7	81.2	35	0	4	9	4	0	20	0	3
131	131	RINA CONSULTING, Genoa, Italy†	E	271.0	181.0	0	0	0	0	0	0	0	0	0
132	118	CHODAI GROUP, Tokyo, Japan	E	270.1	54.0	4	0	5	0	3	0	86	0	0
133	119	DLR GROUP, Minneapolis, Minn., U.S.A.	AE	268.7	16.5	100	0	0	0	0	0	0	0	0
134	122	RK&K, Baltimore, Md., U.S.A.	E	268.5	0.0	3	0	0	3	8	2	84	0	0
135	141	OLSSON INC., Lincoln, Neb., U.S.A.	E	263.2	0.0	53	0	10	7	3	0	16	1	7
136	134	WOODARD & CURRAN, Portland, Maine, U.S.A.	E	262.9	0.0	2	1	0	22	50	2	1	22	0
137	137	INGENIERIA Y ECONOMIA DEL TRANSPORTE SA (INECO), Madrid, Spain	E	261.7	31.0	0	0	0	0	0	0	100	0	0
138	130	CONSOR ENGINEERS, Chicago, Ill., U.S.A.†	E	257.5	4.4	0	0	0	18	0	0	82	0	0
139	**	TRANSYSTEMS, Kansas City, Mo., U.S.A.†	E	256.2	0.0	0	0	0	0	0	0	100	0	0
140	116	KOREA ENGINEERING CONSULTANTS CORP., Seoul, South Korea	E	256.1	11.8	0	0	11	23	27	0	24	0	0
141	**	SALAS O'BRIEN, Irvine, Calif., U.S.A.†	EA	254.2	16.0	70	3	2	0	0	7	1	0	17
142	**	CARDNO INC., Englewood, Colo., U.S.A.	E	252.5	5.4	22	0	14	2	1	16	14	0	0
143	**	JENSEN HUGHES, Baltimore, Md., U.S.A.	E	251.7	89.0	55	2	7	0	0	13	4	4	2
144	**	ATWELL LLC, Southfield, Mich., U.S.A.†	E	251.0	0.0	37	0	45	0	8	9	1	0	0
145	**	MOFFATT & NICHOL, Long Beach, Calif., U.S.A.†	E	246.2	18.6	0	0	0	0	0	0	100	0	0
146	**	CAPOL INTL. & ASSOCIATES, Shenzhen, Guangdong Province, China†	A	241.1	0.0	100	0	0	0	0	0	0	0	0
147	135	ZGF ARCHITECTS, Portland, Ore., U.S.A.	A	240.2	3.2	80	0	0	0	0	0	17	0	0
148	**	GRESHAM SMITH, Nashville, Tenn., U.S.A.	AE	236.6	0.0	46	11	0	0	12	2	30	0	0
149	**	COLLIERS ENGINEERING & DESIGN, Red Bank, N.J., U.S.A.	E	236.0	0.0	40	6	4	2	7	12	16	1	10
150	143	KPFF CONSULTING ENGINEERS, Seattle, Wash., U.S.A.	E	227.3	2.0	70	7	2	0	3	0	19	0	0

# Where To Find the Top 150

FIRM	RANK	FIRM	RANK	FIRM	RANK	FIRM	RANK
<b>A</b>		<b>D</b>		<b>J</b>		<b>S</b>	
AECOM	4	Dar Group	24	Jacobs	3	S&B Engineers and Constructors Ltd.	87
AFRY	18	Dewberry	72	Jensen Hughes	143	Salas O'Brien	141
Arcadis NV/Callison RTKL	8	DLR Group	133	Johnson Mirmiran & Thompson Inc. (JMT)	113	Samsung Engineering Co. Ltd.	109
Arcplus Group PLC	51	Dohwa Engineering Co. Ltd.	71	JSTI Group	57	Sargent & Lundy	68
Artelia	53	DPS Group	103	<b>K</b>		SCS Engineers	110
Arup Group Ltd.	21	<b>E</b>		KCI Technologies Inc.	92	SETEC	75
Assystem	82	Engineering Consulting Services (ECS)	120	KEPCO Engineering & Construction Co. Inc.	116	Shanghai Urban Construction (Group) Corp.	81
Atwell LLC	144	EGIS	30	Khatib & Alami	85	SINOPEC Engineering (Group) Co. Ltd.	33
Aurecon	40	EN Engineering LLC	108	Kiewit Corp.	42	Skidmore Owings & Merrill	100
AYESA	94	Eng'g for the Petroleum & Process Industries (Enppi)	95	Kimley-Horn	29	SmithGroup	119
<b>B</b>		EXP	58	Kleinfelder	88	SNC-Lavalin Inc.	9
Michael Baker International	65	Exyte GmbH	111	Korea Engineering Consultants Corp.	140	Stantec Inc.	11
Beca Group Ltd.	73	<b>F</b>		KPFF Consulting Engineers	150	STV Group Inc.	69
Bechtel	56	Fichtner Group	121	<b>L</b>		Surbana Jurong Private Ltd.	36
Beijing Institute of Architectural Design	83	Fluor	10	LANGAN	91	Sweco AB	16
Beijing Urban Construction Group Co. Ltd.	48	Foth	126	Larsen & Toubro Ltd.	44	SYSTRA	47
Black & Veatch	35	Fugro NV	25	Leidos	43	<b>T</b>	
Brown and Caldwell	74	<b>G</b>		LJA Engineering	104	Terracon Consultants Inc.	46
Burns & McDonnell	23	Gannett Fleming	66	<b>M</b>		Tetra Tech Inc.	12
<b>C</b>		Genzler	32	Maire Tecnimont SpA	80	Thornton Tomasetti	122
CannonDesign	101	Geosyntec Consultants	77	Meinhardt Group International	112	Tongji Architectural Design (Group) Co. Ltd.	61
Capol Intl. & Associates	146	GHD	26	Moffatt & Nichol	145	TPF SA	123
Cardno Inc.	142	Greenman-Pedersen Inc. (GPI)	128	Mott MacDonald	20	Tractebel	62
Carollo Engineers Inc.	105	Gresham Smith	148	<b>N</b>		TranSystems	139
CCDI Group	84	<b>H</b>		Nippon Koei Group	45	TRC Cos. Inc.	38
CDM Smith	54	Hargrove Engineers + Constructors	107	NV5 Global Inc.	55	Tecnica y Proyectos SA (TYPSA)	106
CHA Consulting Inc. (CHA)	115	Hatch Ltd.	27	<b>O</b>		Universal Engineering Sciences	79
China Aluminum International Eng'g Corp. Ltd.	97	Hazen and Sawyer	102	Olsson Inc.	135	<b>V</b>	
China Communications Construction Group Ltd.	5	HDR	17	Oriental Consultants Global	64	VHB	117
China Design Group Co. Ltd.	49	HKS	86	<b>P</b>		<b>W</b>	
China Energy Engineering Corp. Ltd.	2	HNTB Cos.	31	Pacific Consultants Co. Ltd.	89	Wildan	98
China Metallurgical Group Corp.	59	HOK	78	Parsons Corp.	34	Wood	13
China National Chemical Eng'g Group Corp. Ltd.	19	<b>I</b>		Perkins Eastman	127	Woodard & Curran	136
China National Machinery Industry Corp.	39	IBI Group Inc.	76	PM Group	93	Woolpert Inc.	99
China Petroleum Engineering Co. Ltd.	50	IDOM	90	Power Construction Corp. of China	1	Worley Ltd.	7
China Railway Construction Corp. Ltd.	14	ILF Consulting Engineers	124	POWER Engineers Inc.	67	WSP Global Inc.	6
China Railway Design Corp.	37	IMEG Corp.	129	<b>R</b>		<b>Z</b>	
China Railway Group Ltd.	15	Ingenieria Y Economia Del Transporte SA (INECO)	137	Ramboll Group A/S	22	ZGF Architects	147
China State Construction Engineering Corp. Ltd.	28	INGEROP	114	RINA Consulting	131	Zuhair Fayed Partnership Consultants	130
Chodai Group	132	Intertek-PSI	52	RK&K	134		
CISPDR Corporation	70	Italferr SpA	118	Royal HaskoningDHV	60		
Colliers Engineering & Design	149			RS&H Inc.	96		
CONSOR Engineers	138						
COWI A/S	41						
CRB	125						
CTI Engineering Group	63						

## Where the 2022 Top 225 International Design Firms Worked

**Region** **Country** *Company*

**Region** **Country** *Company*

**Region** **Country** *Company*

### A. NORTH AMERICA

#### Canada

AFRY  
 Arcadis NV/Callison RTKL  
 Artelia  
 Arup Group Ltd.  
 Barr Engineering Co.  
 Beam Longest & Neff  
 Bechtel  
 Bilfinger Tebodin  
 Black & Veatch  
 Burns & McDonnell  
 CDM Smith  
 CHA Consulting Inc. (CHA)  
 COWI A/S  
 CRB  
 CannonDesign  
 China National Machinery  
 Industry Corp.  
 China Petroleum Engineering  
 Co. Ltd.  
 China State Construction  
 Engineering Corp. Ltd.  
 DLR Group  
 DPS Group  
 Dar Group  
 Dennis Group  
 EGIS  
 EXP  
 Fluor  
 Fugro NV  
 GEI Consultants Inc.  
 GHD  
 Gannett Fleming  
 Gensler  
 Geosyntec Consultants  
 Ghafari Associates LLC  
 HDR  
 HKS  
 HOK  
 Hart Howerton

Haskell  
 Hatch Ltd.  
 IBI Group Inc.  
 ILF Consulting Engineers  
 INGEROP  
 IPS-Integrated Project  
 Services LLC  
 Italferr SpA  
 JGC Holdings Corp.  
 JSTI Group  
 Jacobs  
 Jensen Hughes  
 Kiewit Corp.  
 Kleinfelder  
 LANGAN  
 LEO A DALY  
 Larsen & Toubro Ltd.  
 Leidos  
 Lombardi Group  
 ME Engineers  
 Magnusson Klemencic  
 Associates  
 Maire Tecnimont SpA  
 Merrick & Co.  
 Michael Baker International  
 Moffatt & Nichol  
 Morrison Hershfield  
 Mott MacDonald  
 NORR  
 Nippon Koei Group  
 Page  
 Parsons Corp.  
 Perkins Eastman  
 Populous  
 Primoris  
 RCM Technologies Inc.  
 RINA Consulting  
 Rebel Design+Group  
 Robert A.M. Stern Architects  
 Royal HaskoningDHV  
 SETEC  
 SNC-Lavalin Inc.  
 STUDIOS architecture  
 STV Group Inc.

SYSTRA  
 Salas O'Brien  
 Sanborn Head & Associates  
 Inc.  
 Sargent & Lundy  
 Sasaki  
 Sener Grupo de Ingenieria SA  
 Simpson Gumpertz & Heger  
 Skidmore Owings & Merrill  
 Stantec Inc.  
 Surbana Jurong Private Ltd.  
 Sweco AB  
 Tata Projects Ltd.  
 Tecnica y Proyectos SA  
 (TYPSA)  
 Tetra Tech Inc.  
 Thornton Tomasetti  
 Tower Engineering  
 Professionals  
 Tractebel  
 Vepica Grupo Internacional  
 SLU  
 WSP Global Inc.  
 Waldemar S. Nelson and Co.  
 Inc.  
 Ware Malcomb  
 Wiss Janney Elstner  
 Associates  
 Wood  
 Woolpert Inc.  
 Worley Ltd.

#### United States

AFRY  
 Arcadis NV/Callison RTKL  
 Arcplus Group PLC  
 Artelia  
 Arup Group Ltd.  
 Atlas Group  
 Beca Group Ltd.  
 Bilfinger Tebodin  
 CCDI Group  
 COWI A/S  
 CTCI Corp.

## Where the 2022 Top 225 International Design Firms Worked

### Region Country Company

China Communications  
Construction Group Ltd.  
China Energy Engineering  
Corp. Ltd.  
China Nerin Engineering Co.  
Ltd  
DPS Group  
Dar Group  
ECG Engineering Consultants  
Group SA  
EGIS  
Empresarios Agrupados  
Internacional SA  
Exyte GmbH  
Fugro NV  
GHD  
Hatch Ltd.  
IDOM  
ILF Consulting Engineers  
Ingenieria Y Economia Del  
Transporte SA (INECO)  
Italconsult SpA  
Italferr SpA  
JGC Holdings Corp.  
JSTI Group  
Jan De Nul Group (Sofidra SA)  
Kajima Corp.  
Larsen & Toubro Ltd.  
Lombardi Group  
Maire Tecnimont SpA  
Mott MacDonald  
Oriental Consultants Global  
PM Group  
Pacific Consultants Co. Ltd.  
Pini Group  
RINA Consulting  
Ramboll Group A/S  
Royal HaskoningDHV  
SETEC  
SINOPEC Engineering  
(Group) Co. Ltd.  
SK Ecoplant  
SNC-Lavalin Inc.  
SYSTRA

### Region Country Company

Samoo Architects & Engineers  
Samsung Engineering Co. Ltd.  
Sener Grupo de Ingenieria SA  
Stantec Inc.  
Surbana Jurong Private Ltd.  
Sweco AB  
TATA Consulting Engineers  
Ltd.  
TPF SA  
Tata Projects Ltd.  
Tecnica y Proyectos SA  
(TYPSA)  
Tractebel  
Vepica Grupo Internacional  
SLU  
WSP Global Inc.  
Wood  
Worley Ltd.  
Yuksel Proje AS  
Zutari (Pty) Ltd.

## B. LATIN AMERICA

### Argentina

Arcadis NV/Callison RTKL  
Artelia  
Arup Group Ltd.  
Bechtel  
Black & Veatch  
China National Machinery  
Industry Corp.  
China Nerin Engineering Co.  
Ltd  
China Railway Construction  
Corp. Ltd.  
China Railway Group Ltd.  
Dar Group  
Empresarios Agrupados  
Internacional SA  
Fichtner Group  
Fluor  
GHD  
Gensler

### Region Country Company

Geosyntec Consultants  
HOK  
Hatch Ltd.  
IDOM  
ILF Consulting Engineers  
Ingenieria Y Economia Del  
Transporte SA (INECO)  
JSTI Group  
Jan De Nul Group (Sofidra SA)  
LANGAN  
Larsen & Toubro Ltd.  
Lombardi Group  
Moffatt & Nichol  
Mott MacDonald  
PADECO Co. Ltd.  
Power Construction Corp. of  
China  
RINA Consulting  
Royal HaskoningDHV  
SNC-Lavalin Inc.  
Sargent & Lundy  
Sasaki  
Sener Grupo de Ingenieria SA  
Simpson Gumpertz & Heger  
Skidmore Owings & Merrill  
Stantec Inc.  
TPF SA  
TRC Cos. Inc.  
Tecnica y Proyectos SA  
(TYPSA)  
Thornton Tomasetti  
Wood  
Worley Ltd.  
Yachiyo Engineering Co. Ltd.

### Bolivia

Arcadis NV/Callison RTKL  
CES Consulting Engineers  
Salzgitter GmbH  
China National Machinery  
Industry Corp.  
China Railway Construction  
Corp. Ltd.  
Dar Group

## Where the 2022 Top 225 International Design Firms Worked

### Region Country Company

Dohwa Engineering Co. Ltd.  
 Empresarios Agrupados  
 Internacional SA  
 IDOM  
 JSTI Group  
 Merrick & Co.  
 Nippon Koei Group  
 PCG Profabril Consulplano  
 Global SA  
 Page  
 RINA Consulting  
 Royal HaskoningDHV  
 Samsung Engineering Co. Ltd.  
 Stantec Inc.  
 Sweco AB  
 TPF SA  
 Tata Projects Ltd.  
 Tractebel  
 Yachiyo Engineering Co. Ltd.

### Brazil

AFRY  
 AYESA  
 Arcadis NV/Callison RTKL  
 Artelia  
 Arup Group Ltd.  
 Beca Group Ltd.  
 Black & Veatch  
 COWI A/S  
 China Energy Engineering  
 Corp. Ltd.  
 China Metallurgical Group  
 Corp.  
 China Railway Construction  
 Corp. Ltd.  
 Dar Group  
 Day & Zimmermann  
 Deerns  
 Dennis Group  
 EGIS  
 Empresarios Agrupados  
 Internacional SA  
 Fichtner Group  
 Fluor

### Region Country Company

Fugro NV  
 Gensler  
 Geosyntec Consultants  
 Ghafari Associates LLC  
 Hatch Ltd.  
 IDOM  
 IPS-Integrated Project  
 Services LLC  
 Ingenieria Y Economia Del  
 Transporte SA (INECO)  
 JGC Holdings Corp.  
 JSTI Group  
 Jacobs  
 Jensen Hughes  
 Kohn Pedersen Fox Associates  
 PC  
 LANGAN  
 Larsen & Toubro Ltd.  
 Leidos  
 Maire Tecnimont SpA  
 Meinhardt Group  
 International  
 Michael Baker International  
 Moffatt & Nichol  
 Mott MacDonald  
 Nippon Koei Group  
 PADECO Co. Ltd.  
 PCG Profabril Consulplano  
 Global SA  
 RCM Technologies Inc.  
 RINA Consulting  
 Ramboll Group A/S  
 Rebel Design+Group  
 Royal HaskoningDHV  
 SETEC  
 SNC-Lavalin Inc.  
 SYSTRA  
 Sargent & Lundy  
 Sener Grupo de Ingenieria SA  
 Stantec Inc.  
 Sweco AB  
 TPF SA  
 TRC Cos. Inc.

### Region Country Company

Tecnica y Proyectos SA  
 (TYPSA)  
 Thornton Tomasetti  
 Tractebel  
 WSP Global Inc.  
 Waldemar S. Nelson and Co.  
 Inc.  
 Ware Malcomb  
 Wiss Janney Elstner  
 Associates  
 Wood  
 Worley Ltd.  
 Yachiyo Engineering Co. Ltd.

### Chile

AFRY  
 AYESA  
 Arcadis NV/Callison RTKL  
 Artelia  
 Arup Group Ltd.  
 Barr Engineering Co.  
 Bechtel  
 Black & Veatch  
 CDM Smith  
 COWI A/S  
 China Railway Construction  
 Corp. Ltd.  
 Dar Group  
 EGIS  
 Empresarios Agrupados  
 Internacional SA  
 Fichtner Group  
 Fluor  
 Fugro NV  
 GHD  
 Gensler  
 Ghafari Associates LLC  
 HOK  
 Hatch Ltd.  
 IDOM  
 ILF Consulting Engineers  
 INGEROP  
 Ingenieria Y Economia Del  
 Transporte SA (INECO)

## Where the 2022 Top 225 International Design Firms Worked

### Region Country Company

JSTI Group  
 Jacobs  
 Jensen Hughes  
 Leidos  
 Lombardi Group  
 Meinhardt Group  
 International  
 Moffatt & Nichol  
 Mott MacDonald  
 Nippon Koei Group  
 Oriental Consultants Global  
 PADECO Co. Ltd.  
 Power Construction Corp. of  
 China  
 Pyunghwa Engineering  
 Consultants LTD.  
 RINA Consulting  
 Ramboll Group A/S  
 Royal HaskoningDHV  
 SETEC  
 SYSTRA  
 Sargent & Lundy  
 Sasaki  
 Sener Grupo de Ingenieria SA  
 Stantec Inc.  
 Surbana Jurong Private Ltd.  
 Sweco AB  
 TPF SA  
 Tecnica y Proyectos SA  
 (TYPSA)  
 Tractebel  
 WSP Global Inc.  
 Wiss Janney Elstner  
 Associates  
 Wood  
 Worley Ltd.

### Colombia

AYESA  
 Arcadis NV/Callison RTKL  
 Arup Group Ltd.  
 Black & Veatch  
 CDM Smith

### Region Country Company

China Communications  
 Construction Group Ltd.  
 China Railway Construction  
 Corp. Ltd.  
 Dar Group  
 Dohwa Engineering Co. Ltd.  
 EGIS  
 Empresarios Agrupados  
 Internacional SA  
 Fichtner Group  
 Fugro NV  
 Gensler  
 Haskell  
 Hatch Ltd.  
 IBI Group Inc.  
 IDOM  
 ILF Consulting Engineers  
 INGEROP  
 Ingenieria Y Economia Del  
 Transporte SA (INECO)  
 Italferr SpA  
 JSTI Group  
 Jan De Nul Group (Sofidra SA)  
 Jensen Hughes  
 Korea Engineering  
 Consultants Corp.  
 LANGAN  
 Lombardi Group  
 Moffatt & Nichol  
 Mott MacDonald  
 Nippon Koei Group  
 PADECO Co. Ltd.  
 Perkins Eastman  
 Pyunghwa Engineering  
 Consultants LTD.  
 RINA Consulting  
 Ramboll Group A/S  
 Royal HaskoningDHV  
 SETEC  
 SYSTRA  
 Sener Grupo de Ingenieria SA  
 Simpson Gumpertz & Heger  
 Stantec Inc.  
 Sweco AB

### Region Country Company

TPF SA  
 Thornton Tomasetti  
 Tractebel  
 Vepica Grupo Internacional  
 SLU  
 WATG  
 WSP Global Inc.  
 Wood  
 Worley Ltd.  
 Yachiyo Engineering Co. Ltd.

### Costa Rica

Artelia  
 Arup Group Ltd.  
 Central South Architectural  
 Design Institute Co. Ltd.  
 China Communications  
 Construction Group Ltd.  
 China Energy Engineering  
 Corp. Ltd.  
 DLZ Corp.  
 Dar Group  
 Fichtner Group  
 Gensler  
 Hart Howerton  
 IDOM  
 Ingenieria Y Economia Del  
 Transporte SA (INECO)  
 JSTI Group  
 Jensen Hughes  
 Kunhwa Engineering &  
 Consulting Co. Ltd.  
 LANGAN  
 Moffatt & Nichol  
 Pyunghwa Engineering  
 Consultants LTD.  
 Ramboll Group A/S  
 Royal HaskoningDHV  
 Sasaki  
 Simpson Gumpertz & Heger  
 Soosung Engineering Co. Ltd.  
 Sweco AB  
 TPF SA  
 TRC Cos. Inc.

## Where the 2022 Top 225 International Design Firms Worked

### Region Country Company

*Tecnica y Proyectos SA  
(TYPSA)  
Thornton Tomasetti  
Wiss Janney Elstner  
Associates  
Woolpert Inc.*

### Ecuador

*AYESA  
Arcadis NV/Callison RTKL  
Artelia  
Arup Group Ltd.  
Black & Veatch  
CES Consulting Engineers  
Salzgitter GmbH  
CISPDR Corporation  
China Communications  
Construction Group Ltd.  
China Energy Engineering  
Corp. Ltd.  
China National Machinery  
Industry Corp.  
China Railway Construction  
Corp. Ltd.  
Dar Group  
Dohwa Engineering Co. Ltd.  
EGIS  
Empresarios Agrupados  
Internacional SA  
Fichtner Group  
IDOM  
ILF Consulting Engineers  
INGEROP  
Ingenieria Y Economia Del  
Transporte SA (INECO)  
JSTI Group  
Jan De Nul Group (Sofidra SA)  
Jensen Hughes  
Kunhwa Engineering &  
Consulting Co. Ltd.  
Lombardi Group  
Moffatt & Nichol  
Nippon Koei Group  
PADECO Co. Ltd.*

### Region Country Company

*Page  
Perkins Eastman  
Power Construction Corp. of  
China  
RINA Consulting  
Ramboll Group A/S  
Royal HaskoningDHV  
Sener Grupo de Ingenieria SA  
Simpson Gumpertz & Heger  
Stantec Inc.  
TPF SA  
Tecnica y Proyectos SA  
(TYPSA)  
Tractebel*

### El Salvador

*Arcadis NV/Callison RTKL  
Artelia  
Black & Veatch  
Central South Architectural  
Design Institute Co. Ltd.  
Dar Group  
Dohwa Engineering Co. Ltd.  
Fichtner Group  
Fluor  
Gensler  
Hatch Ltd.  
JSTI Group  
Jensen Hughes  
Moffatt & Nichol  
Mott MacDonald  
Nippon Koei Group  
Pyunghwa Engineering  
Consultants LTD.  
RINA Consulting  
Ramboll Group A/S  
Sargent & Lundy  
Soosung Engineering Co. Ltd.  
Stantec Inc.  
Tecnica y Proyectos SA  
(TYPSA)*

### Guatemala

*Arcadis NV/Callison RTKL*

### Region Country Company

*Black & Veatch  
CHA Consulting Inc. (CHA)  
DLZ Corp.  
Gensler  
Hatch Ltd.  
JSTI Group  
Korea Engineering  
Consultants Corp.  
Kunhwa Engineering &  
Consulting Co. Ltd.  
Lombardi Group  
Magnusson Klemencic  
Associates  
Nippon Koei Group  
Page  
RINA Consulting  
Royal HaskoningDHV  
SNC-Lavalin Inc.  
Stantec Inc.  
Tecnica y Proyectos SA  
(TYPSA)  
Thornton Tomasetti  
Ware Malcomb  
Wood*

### Guyana

*Arup Group Ltd.  
Black & Veatch  
DLZ Corp.  
Fugro NV  
GHD  
Gensler  
HOK  
Jan De Nul Group (Sofidra SA)  
Larsen & Toubro Ltd.  
Moffatt & Nichol  
Mott MacDonald  
RINA Consulting  
Ramboll Group A/S  
Royal HaskoningDHV  
Stantec Inc.  
WATG*



## Where the 2022 Top 225 International Design Firms Worked

### Region Country Company

#### Honduras

Arcadis NV/Callison RTKL  
 Burns & McDonnell  
 CHA Consulting Inc. (CHA)  
 DLZ Corp.  
 Day & Zimmermann  
 Dohwa Engineering Co. Ltd.  
 Empresarios Agrupados  
 Internacional SA  
 Fichtner Group  
 Fluor  
 Gensler  
 Haskell  
 Hatch Ltd.  
 IDOM  
 JSTI Group  
 LANGAN  
 Lombardi Group  
 Moffatt & Nichol  
 Mott MacDonald  
 Nippon Koei Group  
 Oriental Consultants Global  
 Ramboll Group A/S  
 Simpson Gumpertz & Heger  
 TPF SA  
 Tecnica y Proyectos SA  
 (TYPSA)  
 Thornton Tomasetti  
 Wiss Janney Elstner  
 Associates  
 Wood

#### Mexico

AFRY  
 AYESA  
 Arcadis NV/Callison RTKL  
 Artelia  
 Arup Group Ltd.  
 Barr Engineering Co.  
 Bechtel  
 Black & Veatch  
 Burns & McDonnell  
 CHA Consulting Inc. (CHA)  
 COWI A/S

### Region Country Company

China Communications  
 Construction Group Ltd.  
 China Metallurgical Group  
 Corp.  
 China Nerin Engineering Co.  
 Ltd  
 China Railway Construction  
 Corp. Ltd.  
 Dar Group  
 Deerns  
 Dennis Group  
 EGIS  
 Empresarios Agrupados  
 Internacional SA  
 Fichtner Group  
 Fluor  
 Fugro NV  
 GEI Consultants Inc.  
 GHD  
 Gensler  
 Geosyntec Consultants  
 Ghafari Associates LLC  
 HKS  
 HOK  
 Hart Howerton  
 Haskell  
 Hatch Ltd.  
 IBI Group Inc.  
 IDOM  
 INGEROP  
 Ingenieria Y Economia Del  
 Transporte SA (INECO)  
 JSTI Group  
 Jacobs  
 Jensen Hughes  
 Kajima Corp.  
 Kiewit Corp.  
 LANGAN  
 LEO A DALY  
 Larsen & Toubro Ltd.  
 Leidos  
 Magnusson Klemencic  
 Associates  
 Maire Tecnimont SpA

### Region Country Company

Merrick & Co.  
 Moffatt & Nichol  
 Mott MacDonald  
 Nippon Koei Group  
 Oriental Consultants Global  
 PADECO Co. Ltd.  
 Page  
 Parsons Corp.  
 Perkins Eastman  
 Populous  
 RINA Consulting  
 Ramboll Group A/S  
 Rebel Design+Group  
 Royal HaskoningDHV  
 SSOE Group  
 Salas O'Brien  
 Samsung Engineering Co. Ltd.  
 Sargent & Lundy  
 Sasaki  
 Sener Grupo de Ingenieria SA  
 Sheehan Nagle Hartray  
 Architects Ltd.  
 Simpson Gumpertz & Heger  
 Skidmore Owings & Merrill  
 Stantec Inc.  
 Surbana Jurong Private Ltd.  
 Sweco AB  
 TPF SA  
 TRC Cos. Inc.  
 Tecnica y Proyectos SA  
 (TYPSA)  
 Tekfen Engineering Inc. Co.  
 Thornton Tomasetti  
 Tractebel  
 WATG  
 WSP Global Inc.  
 Waldemar S. Nelson and Co.  
 Inc.  
 Ware Malcomb  
 Wiss Janney Elstner  
 Associates  
 Wood  
 Worley Ltd.

## Where the 2022 Top 225 International Design Firms Worked

### Region Country Company

#### Nicaragua

Arup Group Ltd.  
 China National Machinery  
 Industry Corp.  
 DLZ Corp.  
 Dar Group  
 Day & Zimmermann  
 Dohwa Engineering Co. Ltd.  
 Gensler  
 Hatch Ltd.  
 IDOM  
 JSTI Group  
 Kunhwa Engineering &  
 Consulting Co. Ltd.  
 Moffatt & Nichol  
 Nihon Suido Consultants Co.  
 Ltd.  
 Oriental Consultants Global  
 Pyunghwa Engineering  
 Consultants LTD.  
 Stantec Inc.  
 Sweco AB  
 TPF SA  
 Tecnica y Proyectos SA  
 (TYPSA)

#### Panama

AYESA  
 Arcadis NV/Callison RTKL  
 Arup Group Ltd.  
 Black & Veatch  
 DLZ Corp.  
 Dar Group  
 Dohwa Engineering Co. Ltd.  
 EGIS  
 Fichtner Group  
 Gannett Fleming  
 Gensler  
 Geosyntec Consultants  
 HKS  
 Hatch Ltd.  
 IDOM  
 Ingenieria Y Economia Del  
 Transporte SA (INECO)

### Region Country Company

JSTI Group  
 Jensen Hughes  
 LANGAN  
 Lombardi Group  
 Magnusson Klemencic  
 Associates  
 Meinhardt Group  
 International  
 Moffatt & Nichol  
 Nippon Koei Group  
 Page  
 RINA Consulting  
 Ramboll Group A/S  
 Rebel Design+Group  
 Royal HaskoningDHV  
 Sargent & Lundy  
 Sener Grupo de Ingenieria SA  
 Simpson Gumpertz & Heger  
 Stantec Inc.  
 Tecnica y Proyectos SA  
 (TYPSA)  
 Tractebel  
 WATG  
 WSP Global Inc.  
 Ware Malcomb

#### Paraguay

Arup Group Ltd.  
 CHA Consulting Inc. (CHA)  
 CTI Engineering Group  
 Dar Group  
 Dohwa Engineering Co. Ltd.  
 Gensler  
 IDOM  
 Kunhwa Engineering &  
 Consulting Co. Ltd.  
 Nippon Koei Group  
 PADECO Co. Ltd.  
 Pyunghwa Engineering  
 Consultants LTD.  
 RINA Consulting  
 Royal HaskoningDHV  
 Soosung Engineering Co. Ltd.

### Region Country Company

Tecnica y Proyectos SA  
 (TYPSA)  
 Yachiyo Engineering Co. Ltd.

#### Peru

AFRY  
 AYESA  
 Arcadis NV/Callison RTKL  
 Artelia  
 Arup Group Ltd.  
 Bechtel  
 Black & Veatch  
 CES Consulting Engineers  
 Salzgitter GmbH  
 CISPDR Corporation  
 COWI A/S  
 China International Water &  
 Electric Corp. (CWE)  
 China Metallurgical Group  
 Corp.  
 China Railway Construction  
 Corp. Ltd.  
 China Railway Group Ltd.  
 Dar Group  
 Dohwa Engineering Co. Ltd.  
 EGIS  
 Empresarios Agrupados  
 Internacional SA  
 Energoprojekt Holding PLC  
 Fichtner Group  
 Fluor  
 Gensler  
 Geosyntec Consultants  
 Hatch Ltd.  
 IDOM  
 ILF Consulting Engineers  
 INGEROP  
 Ingenieria Y Economia Del  
 Transporte SA (INECO)  
 Italferr SpA  
 JSTI Group  
 Jacobs  
 Kohn Pedersen Fox Associates  
 PC

## Where the 2022 Top 225 International Design Firms Worked

### Region Country Company

Lombardi Group  
Moffatt & Nichol  
Mott MacDonald  
Nippon Koei Group  
PADECO Co. Ltd.  
Page  
Perkins Eastman  
Pyunghwa Engineering  
Consultants LTD.  
RINA Consulting  
Ramboll Group A/S  
Robert A.M. Stern Architects  
Royal HaskoningDHV  
SETEC  
SNC-Lavalin Inc.  
Sargent & Lundy  
Sasaki  
Sener Grupo de Ingenieria SA  
Simpson Gumpertz & Heger  
Stantec Inc.  
Sweco AB  
TPF SA  
TRC Cos. Inc.  
Tecnica y Proyectos SA  
(TYPSA)  
Tractebel  
WATG  
WSP Global Inc.  
Wood  
Worley Ltd.  
Yooshin Engineering Corp.

### Suriname

Arcadis NV/Callison RTKL  
Artelia  
Fichtner Group  
Fugro NV  
Larsen & Toubro Ltd.  
Ramboll Group A/S  
Royal HaskoningDHV

### Uruguay

AFRY  
Arcadis NV/Callison RTKL

### Region Country Company

Arup Group Ltd.  
CISPDR Corporation  
Dar Group  
Fichtner Group  
Gensler  
IDOM  
Ingenieria Y Economia Del  
Transporte SA (INECO)  
JSTI Group  
Jensen Hughes  
Mott MacDonald  
PM Group  
Ramboll Group A/S  
Royal HaskoningDHV  
Sener Grupo de Ingenieria SA  
Sweco AB  
Tecnica y Proyectos SA  
(TYPSA)  
Tractebel

### Venezuela

AFRY  
Arcadis NV/Callison RTKL  
China National Machinery  
Industry Corp.  
Dar Group  
Italconsult SpA  
JSTI Group  
Larsen & Toubro Ltd.  
RINA Consulting  
Ramboll Group A/S  
Samsung Engineering Co. Ltd.  
Tractebel  
Vepica Grupo Internacional  
SLU

## C. CARIBBEAN ISLANDS

### Cuba

Burns & McDonnell  
China National Machinery  
Industry Corp.  
INGEROP

### Region Country Company

Jensen Hughes  
LEO A DALY  
Michael Baker International  
Moffatt & Nichol  
Nippon Koei Group  
Oriental Consultants Global  
PADECO Co. Ltd.  
RINA Consulting  
Ramboll Group A/S  
Royal HaskoningDHV  
Stanley Consultants  
TRC Cos. Inc.  
Yachiyo Engineering Co. Ltd.

### Greater Antilles

Arcadis NV/Callison RTKL  
Artelia  
Arup Group Ltd.  
Associated Consulting  
Engineers  
Barr Engineering Co.  
Black & Veatch  
COWI A/S  
China Railway Construction  
Corp. Ltd.  
Dar Group  
EXP  
Fichtner Group  
Fugro NV  
Gensler  
HOK  
Hart Howerton  
Haskell  
Hatch Ltd.  
IBI Group Inc.  
Ingenieria Y Economia Del  
Transporte SA (INECO)  
JSTI Group  
Jensen Hughes  
LEO A DALY  
Maire Tecnimont SpA  
Michael Baker International  
Moffatt & Nichol  
Mott MacDonald

## Where the 2022 Top 225 International Design Firms Worked

### Region Country Company

Nippon Koei Group  
 PADECO Co. Ltd.  
 Power Construction Corp. of  
 China  
 RINA Consulting  
 Rebel Design+Group  
 Royal HaskoningDHV  
 SETEC  
 Sargent & Lundy  
 Sasaki  
 Simpson Gumpertz & Heger  
 Stanley Consultants  
 Thornton Tomasetti  
 Tractebel  
 Wiss Janney Elstner  
 Associates  
 Wood  
 Yachiyo Engineering Co. Ltd.  
 Yooshin Engineering Corp.

### Lesser Antilles

Alvarez-Díaz & Villalon |  
 Arch. & Int. Design  
 Arcadis NV/Callison RTKL  
 Arcplus Group PLC  
 Arup Group Ltd.  
 Barr Engineering Co.  
 Bechtel  
 Black & Veatch  
 Burns & McDonnell  
 CES Consulting Engineers  
 Salzgitter GmbH  
 CHA Consulting Inc. (CHA)  
 China Communications  
 Construction Group Ltd.  
 DLR Group  
 Dar Group  
 EXP  
 Fichtner Group  
 Fugro NV  
 GEI Consultants Inc.  
 GHD  
 Gensler  
 Geosyntec Consultants

### Region Country Company

HKS  
 HOK  
 Hart Howerton  
 Haskell  
 Hatch Ltd.  
 Jacobs  
 Jensen Hughes  
 LANGAN  
 LEO A DALY  
 Leidos  
 Moffatt & Nichol  
 Mott MacDonald  
 NORR  
 PADECO Co. Ltd.  
 Page  
 Parsons Corp.  
 Perkins Eastman  
 RINA Consulting  
 Rebel Design+Group  
 STUDIOS architecture  
 Salas O'Brien  
 Sargent & Lundy  
 Stanley Consultants  
 Stantec Inc.  
 TRC Cos. Inc.  
 Tata Projects Ltd.  
 Thornton Tomasetti  
 Tractebel  
 WATG  
 WSP Global Inc.  
 Waldemar S. Nelson and Co.  
 Inc.  
 Wiss Janney Elstner  
 Associates  
 Woolpert Inc.  
 Worley Ltd.

### Puerto Rico

Alvarez-Díaz & Villalon |  
 Arch. & Int. Design  
 Arcadis NV/Callison RTKL  
 Arup Group Ltd.  
 Black & Veatch  
 Burns & McDonnell

### Region Country Company

CDM Smith  
 CRB  
 China Railway Construction  
 Corp. Ltd.  
 DLR Group  
 Day & Zimmermann  
 EXP  
 Fluor  
 Gensler  
 Geosyntec Consultants  
 Hart Howerton  
 Hatch Ltd.  
 Jacobs  
 Jensen Hughes  
 LANGAN  
 LEO A DALY  
 Merrick & Co.  
 Moffatt & Nichol  
 Parsons Corp.  
 Perkins Eastman  
 RCM Technologies Inc.  
 Ramboll Group A/S  
 Rebel Design+Group  
 Sargent & Lundy  
 TRC Cos. Inc.  
 Thornton Tomasetti  
 WATG  
 Ware Malcomb  
 Wiss Janney Elstner  
 Associates  
 Wood  
 Woolpert Inc.

## D. EUROPE

### Albania

Arup Group Ltd.  
 Associated Consulting  
 Engineers  
 CES Consulting Engineers  
 Salzgitter GmbH  
 COWI A/S

## Where the 2022 Top 225 International Design Firms Worked

### Region Country Company

China Communications  
Construction Group Ltd.  
China State Construction  
Engineering Corp. Ltd.  
DBA Group Sp.A.  
Dolsar Engineering  
F&M Ingegneria SpA  
Fichtner Group  
Fugro NV  
ILF Consulting Engineers  
IRD Engineering SRL  
JSTI Group  
LANGAN  
Maire Tecnimont SpA  
Mott MacDonald  
PROGER SpA  
RINA Consulting  
Royal HaskoningDHV  
Sweco AB  
Tractebel  
WATG

### Armenia

AFRY  
Artelia  
Arup Group Ltd.  
Black & Veatch  
CES Consulting Engineers  
Salzgitter GmbH  
COWI A/S  
Dar Group  
Fichtner Group  
IRD Engineering SRL  
Ingenieria Y Economia Del  
Transporte SA (INECO)  
JSTI Group  
Jacobs  
Mott MacDonald  
Ramboll Group A/S  
Rebel Design+Group  
SYSTRA  
Soosung Engineering Co. Ltd.  
Sweco AB  
TRC Cos. Inc.

### Region Country Company

Tractebel  
  
**Austria**  
AFRY  
Artelia  
Arup Group Ltd.  
Bilfinger Tebodin  
Black & Veatch  
Burns & McDonnell  
CRB  
DPS Group  
Dar Group  
Dorsch Holding GmbH  
EGIS  
Exyte GmbH  
Fichtner Group  
Fugro NV  
Grupo ACS/Hochtief  
HOK  
ILF Consulting Engineers  
INGEROP  
Italferr SpA  
Jacobs  
Jensen Hughes  
Kohn Pedersen Fox Associates  
PC  
Lombardi Group  
Maire Tecnimont SpA  
Meinhardt Group  
International  
Peddle Thorp & Walker Pty  
Ltd.  
Perkins Eastman  
Pini Group  
RINA Consulting  
Ramboll Group A/S  
Rebel Design+Group  
Royal HaskoningDHV  
SYSTRA  
Sener Grupo de Ingenieria SA  
Stantec Inc.  
Sweco AB  
TRC Cos. Inc.  
Tata Projects Ltd.

### Region Country Company

Tractebel  
  
**Azerbaijan**  
Arcadis NV/Callison RTKL  
Artelia  
Arup Group Ltd.  
Bechtel  
COWI A/S  
DBA Group Sp.A.  
Fugro NV  
Gensler  
Heerim Architects & Planners  
Co. Ltd.  
ILF Consulting Engineers  
IRD Engineering SRL  
JSTI Group  
Jacobs  
Jensen Hughes  
Nippon Koei Group  
PROYAPI Engineering and  
Consultancy Inc.  
Perkins Eastman  
RINA Consulting  
Ramboll Group A/S  
Royal HaskoningDHV  
SYSTRA  
Samsung Engineering Co. Ltd.  
Sargent & Lundy  
TPF SA  
Tekfen Engineering Inc. Co.  
Temelsu International  
Engineering Services Inc.  
Thornton Tomasetti  
Wood  
Worley Ltd.  
Yuksel Proje AS  
  
**Belarus**  
Arup Group Ltd.  
China Energy Engineering  
Corp. Ltd.  
China National Machinery  
Industry Corp.

## Where the 2022 Top 225 International Design Firms Worked

### Region Country Company

China Railway Construction Corp. Ltd.  
 Dar Group  
 Dohwa Engineering Co. Ltd.  
 Empresarios Agrupados Internacional SA  
 IRD Engineering SRL  
 JSTI Group  
 Ramboll Group A/S  
 Sweco AB  
 Thornton Tomasetti  
 Tractebel

### Belgium

Arcadis NV/Callison RTKL  
 Artelia  
 Arup Group Ltd.  
 Barr Engineering Co.  
 Bilfinger Tebodin  
 Black & Veatch  
 Burns & McDonnell  
 COWI A/S  
 CRB  
 DPS Group  
 Dar Group  
 Deerns  
 EGIS  
 Empresarios Agrupados Internacional SA  
 Exyte GmbH  
 F&M Ingegneria SpA  
 Fichtner Group  
 Fluor  
 Fugro NV  
 GHD  
 Gensler  
 Geosyntec Consultants  
 HDR  
 HOK  
 Hatch Ltd.  
 ILF Consulting Engineers  
 INGEROP  
 IPS-Integrated Project Services LLC

### Region Country Company

IRD Engineering SRL  
 Ingeneria Y Economia Del Transporte SA (INECO)  
 JSTI Group  
 Jacobs  
 Jan De Nul Group (Sofidra SA)  
 Jensen Hughes  
 Larsen & Toubro Ltd.  
 Lombardi Group  
 Maire Tecnimont SpA  
 Mott MacDonald  
 Nippon Koei Group  
 PM Group  
 Page  
 Perkins Eastman  
 RINA Consulting  
 Ramboll Group A/S  
 Royal HaskoningDHV  
 SETEC  
 SK Ecoplant  
 SYSTRA  
 Simpson Gumpertz & Heger  
 Skidmore Owings & Merrill  
 Stantec Inc.  
 Sweco AB  
 Tecnica y Proyectos SA (TYPSA)  
 Tractebel  
 Wood  
 Worley Ltd.

### Bosnia & Herzegovina

Arup Group Ltd.  
 COWI A/S  
 CRB  
 CTI Engineering Group  
 China Energy Engineering Corp. Ltd.  
 DBA Group Sp.A.  
 Dar Group  
 Dorsch Holding GmbH  
 Empresarios Agrupados Internacional SA  
 Energoprojekt Holding PLC

### Region Country Company

Fichtner Group  
 ILF Consulting Engineers  
 IRD Engineering SRL  
 JSTI Group  
 LANGAN  
 Nippon Koei Group  
 PROYAPI Engineering and Consultancy Inc.  
 Power Construction Corp. of China  
 Royal HaskoningDHV  
 Sweco AB  
 Technital SpA  
 Tractebel  
 Wiss Janney Elstner Associates  
 Yuksel Proje AS

### Bulgaria

3TI PROGETTI  
 Arup Group Ltd.  
 Assystem  
 Black & Veatch  
 COWI A/S  
 China Railway Construction Corp. Ltd.  
 DBA Group Sp.A.  
 EGIS  
 Empresarios Agrupados Internacional SA  
 Fichtner Group  
 HOK  
 JSTI Group  
 Meinhardt Group International  
 Mott MacDonald  
 Nippon Koei Group  
 RINA Consulting  
 Ramboll Group A/S  
 Royal HaskoningDHV  
 SETEC  
 SYSTRA  
 Sweco AB  
 TRC Cos. Inc.

## Where the 2022 Top 225 International Design Firms Worked

### Region Country Company

Tractebel  
Wood  
Worley Ltd.

### Croatia

Arup Group Ltd.  
DBA Group Sp.A.  
Fichtner Group  
HOK  
IDOM  
INGEROP  
Ingenieria Y Economia Del  
Transporte SA (INECO)  
JSTI Group  
Jacobs  
Jensen Hughes  
Moffatt & Nichol  
RINA Consulting  
Ramboll Group A/S  
Royal HaskoningDHV  
SYSTRA  
Sweco AB  
Technital SpA  
Tecnica y Proyectos SA  
(TYPSA)  
Tractebel  
Yuksel Proje AS

### Czech Rep.

AFRY  
Arcadis NV/Callison RTKL  
Artelia  
Arup Group Ltd.  
Assystem  
Bilfinger Tebodin  
Dar Group  
EGIS  
Fichtner Group  
Gensler  
Grupo ACS/Hochtief  
HOK  
IDOM  
ILF Consulting Engineers  
Jensen Hughes

### Region Country Company

Maire Tecnimont SpA  
Mott MacDonald  
Perkins Eastman  
RINA Consulting  
Ramboll Group A/S  
Rebel Design+Group  
Royal HaskoningDHV  
SETEC  
Samsung Engineering Co. Ltd.  
Sweco AB  
TRC Cos. Inc.  
Tractebel  
Wood  
Worley Ltd.

### Denmark

AFRY  
Arcadis NV/Callison RTKL  
Artelia  
Arup Group Ltd.  
COWI A/S  
DPS Group  
Dar Group  
Day & Zimmermann  
EGIS  
EXP  
Empresarios Agrupados  
Internacional SA  
Exyte GmbH  
Fichtner Group  
Fluor  
Gensler  
Geosyntec Consultants  
Grupo ACS/Hochtief  
HDR  
HOK  
Hatch Ltd.  
IDOM  
ILF Consulting Engineers  
IPS-Integrated Project  
Services LLC  
Ingenieria Y Economia Del  
Transporte SA (INECO)  
Jacobs

### Region Country Company

Jensen Hughes  
Larsen & Toubro Ltd.  
Merrick & Co.  
Mott MacDonald  
PM Group  
Parsons Corp.  
RINA Consulting  
Ramboll Group A/S  
Rebel Design+Group  
Royal HaskoningDHV  
SYSTRA  
Sener Grupo de Ingenieria SA  
Sheehan Nagle Hartray  
Architects Ltd.  
Shenyang Yuanda Aluminum  
Indus. Eng'g Co. Ltd.  
Sweco AB  
TRC Cos. Inc.  
Thornton Tomasetti  
Tractebel  
WSP Global Inc.  
Wood  
Worley Ltd.

### Estonia

3TI PROGETTI  
AFRY  
Artelia  
Arup Group Ltd.  
Black & Veatch  
EGIS  
Fichtner Group  
HDR  
ILF Consulting Engineers  
Italferr SpA  
LANGAN  
Maire Tecnimont SpA  
RINA Consulting  
Ramboll Group A/S  
Sweco AB  
Thornton Tomasetti  
Yuksel Proje AS

## Where the 2022 Top 225 International Design Firms Worked

### Region Country Company

#### Finland

AFRY  
 Arcadis NV/Callison RTKL  
 Artelia  
 Arup Group Ltd.  
 Assystem  
 Bilfinger Tebodin  
 COWI A/S  
 Dar Group  
 Empresarios Agrupados  
 Internacional SA  
 Exyte GmbH  
 Fluor  
 Gensler  
 Ghafari Associates LLC  
 HDR  
 HLW  
 HOK  
 Hatch Ltd.  
 IDOM  
 INGEROP  
 Jacobs  
 Jensen Hughes  
 Larsen & Toubro Ltd.  
 RINA Consulting  
 Ramboll Group A/S  
 Rebel Design+Group  
 Royal HaskoningDHV  
 SNC-Lavalin Inc.  
 SYSTRA  
 Simpson Gumpertz & Heger  
 Stantec Inc.  
 Sweco AB  
 TRC Cos. Inc.  
 Tata Projects Ltd.  
 Thornton Tomasetti  
 Tractebel  
 WSP Global Inc.

#### France

3TI PROGETTI  
 AFRY  
 Arcadis NV/Callison RTKL  
 Artelia

### Region Country Company

Arup Group Ltd.  
 Assystem  
 Bilfinger Tebodin  
 Burns & McDonnell  
 COWI A/S  
 CRB  
 China State Construction  
 Engineering Corp. Ltd.  
 DPS Group  
 Dar Group  
 Deerns  
 EGIS  
 Empresarios Agrupados  
 Internacional SA  
 Exyte GmbH  
 F&M Ingegneria SpA  
 Fichtner Group  
 Fluor  
 Fugro NV  
 GHD  
 Gensler  
 Geosyntec Consultants  
 HDR  
 HKS  
 HOK  
 Hatch Ltd.  
 IDOM  
 ILF Consulting Engineers  
 IPS-Integrated Project  
 Services LLC  
 Ingenieria Y Economia Del  
 Transporte SA (INECO)  
 Italferr SpA  
 JGC Holdings Corp.  
 Jacobs  
 Jensen Hughes  
 KEPCO Engineering &  
 Construction Co. Inc.  
 Kohn Pedersen Fox Associates  
 PC  
 LANGAN  
 Larsen & Toubro Ltd.  
 Lombardi Group  
 Maire Tecnimont SpA

### Region Country Company

Mott MacDonald  
 Nippon Koei Group  
 PM Group  
 Parsons Corp.  
 Perkins Eastman  
 Pini Group  
 Populous  
 RINA Consulting  
 Ramboll Group A/S  
 Royal HaskoningDHV  
 SETEC  
 SNC-Lavalin Inc.  
 STUDIOS architecture  
 SYSTRA  
 Sanborn Head & Associates  
 Inc.  
 Sener Grupo de Ingenieria SA  
 Sheehan Nagle Hartray  
 Architects Ltd.  
 Simpson Gumpertz & Heger  
 Skidmore Owings & Merrill  
 Stantec Inc.  
 Sweco AB  
 TATA Consulting Engineers  
 Ltd.  
 TPF SA  
 TRC Cos. Inc.  
 Thornton Tomasetti  
 Tractebel  
 WATG  
 WSP Global Inc.  
 Wiss Janney Elstner  
 Associates  
 Wood  
 Woolpert Inc.  
 Yuksel Proje AS

#### Georgia

AFRY  
 Artelia  
 Arup Group Ltd.  
 Burns & McDonnell  
 CDM Smith  
 COWI A/S



## Where the 2022 Top 225 International Design Firms Worked

### Region Country Company

China Railway Construction Corp. Ltd.  
 China Railway Group Ltd.  
 DBA Group Sp.A.  
 Dar Group  
 Dohwa Engineering Co. Ltd.  
 EGIS  
 Fichtner Group  
 Gensler  
 Haskell  
 Hatch Ltd.  
 IDOM  
 ILF Consulting Engineers  
 IRD Engineering SRL  
 JSTI Group  
 Kunhwa Engineering & Consulting Co. Ltd.  
 Moffatt & Nichol  
 NKY Architects and Engineers  
 Oriental Consultants Global  
 PADECO Co. Ltd.  
 Pyunghwa Engineering Consultants LTD.  
 Ramboll Group A/S  
 Royal HaskoningDHV  
 SYSTRA  
 Soosung Engineering Co. Ltd.  
 Stantec Inc.  
 Sweco AB  
 TPF SA  
 Technital SpA  
 Tekfen Engineering Inc. Co.  
 Temelsu International Engineering Services Inc.  
 Tractebel  
 WATG  
 Yooshin Engineering Corp.  
 Yuksel Proje AS

### Germany

AFRY  
 AYESA  
 Arcadis NV/Callison RTKL  
 Artelia

### Region Country Company

Arup Group Ltd.  
 Bilfinger Tebodin  
 Black & Veatch  
 Burns & McDonnell  
 CDM Smith  
 COWI A/S  
 CRB  
 Century 3 (Shanghai) Inc.  
 DBA Group Sp.A.  
 DPS Group  
 Dar Group  
 Deerns  
 Dewberry  
 Dorsch Holding GmbH  
 EGIS  
 EXP  
 F&M Ingegneria SpA  
 Fichtner Group  
 Fluor  
 Fugro NV  
 GHD  
 Gensler  
 Geosyntec Consultants  
 Ghafari Associates LLC  
 HDR  
 HOK  
 Hassan Allam Holding  
 Hatch Ltd.  
 IDOM  
 ILF Consulting Engineers  
 INGEROP  
 IPS-Integrated Project Services LLC  
 Jacobs  
 Jensen Hughes  
 Kohn Pedersen Fox Associates PC  
 LANGAN  
 Larsen & Toubro Ltd.  
 Maire Tecnimont SpA  
 Michael Baker International  
 Moffatt & Nichol  
 Mott MacDonald  
 Nippon Koei Group

### Region Country Company

PM Group  
 Page  
 Parsons Corp.  
 Perkins Eastman  
 Populous  
 RINA Consulting  
 Ramboll Group A/S  
 Rebel Design+Group  
 Robert A.M. Stern Architects  
 Royal HaskoningDHV  
 SETEC  
 SNC-Lavalin Inc.  
 Sener Grupo de Ingenieria SA  
 Stantec Inc.  
 Sweco AB  
 TRC Cos. Inc.  
 Tata Projects Ltd.  
 Tekfen Engineering Inc. Co.  
 Tetra Tech Inc.  
 Thornton Tomasetti  
 Tractebel  
 WSP Global Inc.  
 Wiss Janney Elstner Associates  
 Wood  
 Woolpert Inc.  
 Worley Ltd.

### Greece

AMG Al Amar Consulting Group SA  
 Artelia  
 Arup Group Ltd.  
 Associated Consulting Engineers  
 Beijing Institute of Architectural Design  
 CHA Consulting Inc. (CHA)  
 COWI A/S  
 China Energy Engineering Corp. Ltd.  
 Dar Group  
 Day & Zimmermann  
 Dorsch Holding GmbH

## Where the 2022 Top 225 International Design Firms Worked

### Region Country Company

EGIS  
 Empresarios Agrupados  
 Internacional SA  
 Fichtner Group  
 Fluor  
 GHD  
 Gensler  
 HKS  
 HOK  
 Hatch Ltd.  
 IBI Group Inc.  
 IDOM  
 ILF Consulting Engineers  
 Ingenieria Y Economia Del  
 Transporte SA (INECO)  
 JSTI Group  
 Jacobs  
 Jan De Nul Group (Sofidra SA)  
 Jensen Hughes  
 LANGAN  
 Larsen & Toubro Ltd.  
 Michael Baker International  
 Moffatt & Nichol  
 Mott MacDonald  
 Parsons Corp.  
 Perkins Eastman  
 Populous  
 RINA Consulting  
 Ramboll Group A/S  
 Robert A.M. Stern Architects  
 Royal HaskoningDHV  
 SETEC  
 Sasaki  
 Sener Grupo de Ingenieria SA  
 Stantec Inc.  
 Sweco AB  
 TPF SA  
 TRC Cos. Inc.  
 Tata Projects Ltd.  
 Thornton Tomasetti  
 Tractebel  
 WATG  
 WSP Global Inc.

### Region Country Company

**Hungary**  
 AFRY  
 Arcadis NV/Callison RTKL  
 Artelia  
 Arup Group Ltd.  
 Bilfinger Tebodin  
 Black & Veatch  
 COWI A/S  
 Dar Group  
 Dorsch Holding GmbH  
 EGIS  
 Fichtner Group  
 Fluor  
 Fugro NV  
 Ghafari Associates LLC  
 HOK  
 INGEROP  
 Jensen Hughes  
 Maire Tecnimont SpA  
 Mott MacDonald  
 Perkins Eastman  
 Populous  
 Ramboll Group A/S  
 Royal HaskoningDHV  
 SETEC  
 Samoo Architects & Engineers  
 Samsung Engineering Co. Ltd.  
 Stantec Inc.  
 Sweco AB  
 TRC Cos. Inc.  
 Tata Projects Ltd.  
 Thornton Tomasetti  
 Tractebel  
 WSP Global Inc.

**Ireland**  
 AYESA  
 Arcadis NV/Callison RTKL  
 Arup Group Ltd.  
 Associated Consulting  
 Engineers  
 Beca Group Ltd.  
 Bechtel  
 Black & Veatch

### Region Country Company

Burns & McDonnell  
 CDM Smith  
 COWI A/S  
 CRB  
 CTI Engineering Group  
 Dar Group  
 EGIS  
 Empresarios Agrupados  
 Internacional SA  
 Exyte GmbH  
 Fichtner Group  
 Fluor  
 GEI Consultants Inc.  
 GHD  
 Gensler  
 Geosyntec Consultants  
 Ghafari Associates LLC  
 HDR  
 HOK  
 Hatch Ltd.  
 IBI Group Inc.  
 IDOM  
 ILF Consulting Engineers  
 INGEROP  
 IPS-Integrated Project  
 Services LLC  
 JSTI Group  
 Jacobs  
 Jensen Hughes  
 Kohn Pedersen Fox Associates  
 PC  
 LANGAN  
 Moffatt & Nichol  
 Mott MacDonald  
 Nicholas O'Dwyer Ltd.  
 Nippon Koei Group  
 PM Group  
 Page  
 Parsons Corp.  
 Perkins Eastman  
 Populous  
 RINA Consulting  
 Ramboll Group A/S  
 Robert A.M. Stern Architects

## Where the 2022 Top 225 International Design Firms Worked

### Region Country Company

Royal HaskoningDHV  
 SETEC  
 STUDIOS architecture  
 SYSTRA  
 Sener Grupo de Ingenieria SA  
 Sheehan Nagle Hartray  
 Architects Ltd.  
 Stanley Consultants  
 Stantec Inc.  
 Sweco AB  
 TRC Cos. Inc.  
 Tata Projects Ltd.  
 Tecnica y Proyectos SA  
 (TYPSA)  
 Tetra Tech Inc.  
 Thornton Tomasetti  
 Tractebel  
 WSP Global Inc.  
 Wiss Janney Elstner  
 Associates  
 Wood

### Italy

3TI PROGETTI  
 AFRY  
 AYESA  
 Arcadis NV/Callison RTKL  
 Artelia  
 Arup Group Ltd.  
 Bilfinger Tebodin  
 Burns & McDonnell  
 COWI A/S  
 DBA Group Sp.A.  
 DPS Group  
 Dar Group  
 Day & Zimmermann  
 Deerns  
 EGIS  
 Empresarios Agrupados  
 Internacional SA  
 Exyte GmbH  
 F&M Ingegneria SpA  
 Fichtner Group  
 Fluor

### Region Country Company

Fugro NV  
 Gensler  
 Ghafari Associates LLC  
 HDR  
 HKS  
 HLW  
 HOK  
 Hatch Ltd.  
 IDOM  
 ILF Consulting Engineers  
 IPS-Integrated Project  
 Services LLC  
 IRD Engineering SRL  
 Ingenieria Y Economia Del  
 Transporte SA (INECO)  
 Italconsult SpA  
 Italferr SpA  
 JSTI Group  
 Jacobs  
 Jan De Nul Group (Sofidra SA)  
 Jensen Hughes  
 Kohn Pedersen Fox Associates  
 PC  
 LANGAN  
 Larsen & Toubro Ltd.  
 Lombardi Group  
 Maire Tecnimont SpA  
 Michael Baker International  
 Mott MacDonald  
 Page  
 Pini Group  
 Populous  
 RINA Consulting  
 Ramboll Group A/S  
 Rebel Design+Group  
 Robert A.M. Stern Architects  
 Royal HaskoningDHV  
 SETEC  
 SYSTRA  
 Samoo Architects & Engineers  
 Sanborn Head & Associates  
 Inc.  
 Sargent & Lundy  
 Sener Grupo de Ingenieria SA

### Region Country Company

Simpson Gumpertz & Heger  
 Skidmore Owings & Merrill  
 Stanley Consultants  
 Stantec Inc.  
 Sweco AB  
 Tata Projects Ltd.  
 Technital SpA  
 Thornton Tomasetti  
 Tractebel  
 WATG  
 WSP Global Inc.  
 Waldemar S. Nelson and Co.  
 Inc.  
 Wiss Janney Elstner  
 Associates  
 Wood

### Latvia

3TI PROGETTI  
 AFRY  
 Black & Veatch  
 EGIS  
 Fichtner Group  
 Gensler  
 Ghafari Associates LLC  
 IDOM  
 IRD Engineering SRL  
 Ingenieria Y Economia Del  
 Transporte SA (INECO)  
 Italferr SpA  
 Jensen Hughes  
 Moffatt & Nichol  
 RINA Consulting  
 Ramboll Group A/S  
 SETEC  
 Sweco AB  
 Yuksel Proje AS

### Lithuania

3TI PROGETTI  
 AFRY  
 Artelia  
 Arup Group Ltd.  
 Black & Veatch

## Where the 2022 Top 225 International Design Firms Worked

### Region Country Company

COWI A/S  
EGIS  
Fichtner Group  
Fluor  
Fugro NV  
Gensler  
HOK  
IDOM  
Italferr SpA  
Moffatt & Nichol  
Populous  
Ramboll Group A/S  
Royal HaskoningDHV  
Sener Grupo de Ingenieria SA  
Stantec Inc.  
Sweco AB  
TPF SA  
Tractebel  
Yuksel Proje AS

### Moldova

Arup Group Ltd.  
CES Consulting Engineers  
Salzgitter GmbH  
CTI Engineering Group  
China Railway Construction  
Corp. Ltd.  
EGIS  
Fichtner Group  
GHD  
INGEROP  
IRD Engineering SRL  
JSTI Group  
PADECO Co. Ltd.  
Ramboll Group A/S  
Stantec Inc.  
Sweco AB  
Temelsu International  
Engineering Services Inc.  
Tractebel

### Netherlands

AMG Al Amar Consulting  
Group SA

### Region Country Company

Arcadis NV/Callison RTKL  
Artelia  
Arup Group Ltd.  
Bilfinger Tebodin  
Black & Veatch  
Burns & McDonnell  
COWI A/S  
CRB  
China Communications  
Construction Group Ltd.  
DPS Group  
Dar Group  
Day & Zimmermann  
Deerns  
EGIS  
EXP  
Empresarios Agrupados  
Internacional SA  
Fichtner Group  
Fluor  
Fugro NV  
Gensler  
Geosyntec Consultants  
Grupo ACS/Hochtief  
HDR  
HKS  
HOK  
Hatch Ltd.  
IPS-Integrated Project  
Services LLC  
Ingenieria Y Economia Del  
Transporte SA (INECO)  
Jacobs  
Jan De Nul Group (Sofidra SA)  
Jensen Hughes  
Kohn Pedersen Fox Associates  
PC  
Larsen & Toubro Ltd.  
Maire Tecnimont SpA  
Moffatt & Nichol  
Mott MacDonald  
Nippon Koei Group  
PM Group  
RCM Technologies Inc.

### Region Country Company

RINA Consulting  
Ramboll Group A/S  
Rebel Design+Group  
Royal HaskoningDHV  
SNC-Lavalin Inc.  
SYSTRA  
Sener Grupo de Ingenieria SA  
Sheehan Nagle Hartray  
Architects Ltd.  
Stantec Inc.  
Sweco AB  
TATA Consulting Engineers  
Ltd.  
TRC Cos. Inc.  
Tata Projects Ltd.  
Tekfen Engineering Inc. Co.  
Thornton Tomasetti  
Tractebel  
WSP Global Inc.  
Wiss Janney Elstner  
Associates  
Wood  
Worley Ltd.

### North Macedonia

COWI A/S  
Fichtner Group  
ILF Consulting Engineers  
IRD Engineering SRL  
JSTI Group  
PADECO Co. Ltd.  
RINA Consulting  
Ramboll Group A/S  
Temelsu International  
Engineering Services Inc.  
Worley Ltd.

### Norway

AFRY  
Artelia  
Arup Group Ltd.  
Bilfinger Tebodin  
Black & Veatch  
COWI A/S

## Where the 2022 Top 225 International Design Firms Worked

### Region Country Company

Dar Group  
 EGIS  
 Fichtner Group  
 Fluor  
 Fugro NV  
 Gensler  
 Geosyntec Consultants  
 HKS  
 HOK  
 Hatch Ltd.  
 ILF Consulting Engineers  
 Italferr SpA  
 JSTI Group  
 Jensen Hughes  
 Larsen & Toubro Ltd.  
 Lombardi Group  
 Maire Tecnimont SpA  
 Mott MacDonald  
 Nippon Koei Group  
 Pini Group  
 RINA Consulting  
 Ramboll Group A/S  
 Rebel Design+Group  
 Royal HaskoningDHV  
 SYSTRA  
 Sener Grupo de Ingenieria SA  
 Sheehan Nagle Hartray  
 Architects Ltd.  
 Stanley Consultants  
 Stantec Inc.  
 Sweco AB  
 TPF SA  
 TRC Cos. Inc.  
 Tecnica y Proyectos SA  
 (TYPSA)  
 Thornton Tomasetti  
 Tractebel  
 WATG  
 WSP Global Inc.

### Poland

AFRY  
 AYESA  
 Arcadis NV/Callison RTKL

### Region Country Company

Artelia  
 Arup Group Ltd.  
 Bechtel  
 Bilfinger Tebodin  
 Black & Veatch  
 Burns & McDonnell  
 CDM Smith  
 COWI A/S  
 China National Machinery  
 Industry Corp.  
 China Railway Construction  
 Corp. Ltd.  
 Dar Group  
 EGIS  
 Exyte GmbH  
 Fichtner Group  
 Fluor  
 Gensler  
 Grupo ACS/Hochtief  
 HDR  
 HLW  
 HOK  
 Heerim Architects & Planners  
 Co. Ltd.  
 IDOM  
 ILF Consulting Engineers  
 INGEROP  
 Jacobs  
 Jensen Hughes  
 Kohn Pedersen Fox Associates  
 PC  
 Larsen & Toubro Ltd.  
 Maire Tecnimont SpA  
 Moffatt & Nichol  
 Mott MacDonald  
 Nippon Koei Group  
 PM Group  
 RINA Consulting  
 Ramboll Group A/S  
 Royal HaskoningDHV  
 SETEC  
 SYSTRA  
 Sener Grupo de Ingenieria SA

### Region Country Company

Sheehan Nagle Hartray  
 Architects Ltd.  
 Skidmore Owings & Merrill  
 Stantec Inc.  
 Sweco AB  
 TPF SA  
 TRC Cos. Inc.  
 Thornton Tomasetti  
 Tractebel  
 WSP Global Inc.  
 Wiss Janney Elstner  
 Associates  
 Wood  
 Yooshin Engineering Corp.

### Portugal

AYESA  
 Arcadis NV/Callison RTKL  
 Artelia  
 Arup Group Ltd.  
 Bilfinger Tebodin  
 CRB  
 China Railway Construction  
 Corp. Ltd.  
 DPS Group  
 Dar Group  
 Dennis Group  
 EGIS  
 Empresarios Agrupados  
 Internacional SA  
 Fichtner Group  
 Gensler  
 Hart Howerton  
 Hatch Ltd.  
 IDOM  
 IPS-Integrated Project  
 Services LLC  
 Ingenieria Y Economia Del  
 Transporte SA (INECO)  
 JSTI Group  
 Jensen Hughes  
 Kohn Pedersen Fox Associates  
 PC  
 Maire Tecnimont SpA

## Where the 2022 Top 225 International Design Firms Worked

### Region Country Company

Meinhardt Group  
International  
Nippon Koei Group  
PCG Profabril Consulplano  
Global SA  
Populous  
RINA Consulting  
Ramboll Group A/S  
Rebel Design+Group  
Royal HaskoningDHV  
Sener Grupo de Ingenieria SA  
Stantec Inc.  
Sweco AB  
TATA Consulting Engineers  
Ltd.  
TPF SA  
TRC Cos. Inc.  
Tecnica y Proyectos SA  
(TYPSA)  
Thornton Tomasetti  
Tractebel  
WATG  
Wood

### Romania

3TI PROGETTI  
Artelia  
Arup Group Ltd.  
Associated Consulting  
Engineers  
Assystem  
Bilfinger Tebodin  
Black & Veatch  
COWI A/S  
China Railway Construction  
Corp. Ltd.  
DBA Group Sp.A.  
EGIS  
Empresarios Agrupados  
Internacional SA  
Fichtner Group  
Gensler  
HOK  
ILF Consulting Engineers

### Region Country Company

Italconsult SpA  
Italferr SpA  
JSTI Group  
KEPCO Engineering &  
Construction Co. Inc.  
Larsen & Toubro Ltd.  
Maire Tecnimont SpA  
Mott MacDonald  
NKY Architects and Engineers  
PADECO Co. Ltd.  
RINA Consulting  
Ramboll Group A/S  
Royal HaskoningDHV  
SNC-Lavalin Inc.  
SYSTRA  
Sargent & Lundy  
Stantec Inc.  
Surbana Jurong Private Ltd.  
Sweco AB  
TPF SA  
TRC Cos. Inc.  
Tata Projects Ltd.  
Tractebel  
WATG  
WSP Global Inc.  
Wood  
Yuksel Proje AS

### Russia

AFRY  
Arcadis NV/Callison RTKL  
Artelia  
Arup Group Ltd.  
Barr Engineering Co.  
Bilfinger Tebodin  
China Energy Engineering  
Corp. Ltd.  
China Metallurgical Group  
Corp.  
China National Chemical  
Eng'g Group Corp. Ltd.  
China National Machinery  
Industry Corp.

### Region Country Company

China Nerin Engineering Co.  
Ltd  
China Railway Construction  
Corp. Ltd.  
China Railway Group Ltd.  
DBA Group Sp.A.  
Dar Group  
Day & Zimmermann  
Exyte GmbH  
Fichtner Group  
Fluor  
Fugro NV  
Gensler  
HKS  
HOK  
Hatch Ltd.  
ILF Consulting Engineers  
IRD Engineering SRL  
JGC Holdings Corp.  
Jensen Hughes  
Larsen & Toubro Ltd.  
Maire Tecnimont SpA  
Nippon Koei Group  
PROGER SpA  
Populous  
RINA Consulting  
Ramboll Group A/S  
Robert A.M. Stern Architects  
Royal HaskoningDHV  
SINOPEC Engineering  
(Group) Co. Ltd.  
Sener Grupo de Ingenieria SA  
Simpson Gumpertz & Heger  
Skidmore Owings & Merrill  
Sweco AB  
TRC Cos. Inc.  
Tekfen Engineering Inc. Co.  
Thornton Tomasetti  
Tractebel  
WATG  
Worley Ltd.

### Serbia

AFRY

## Where the 2022 Top 225 International Design Firms Worked

### Region Country Company

Arcadis NV/Callison RTKL  
 Arup Group Ltd.  
 Bechtel  
 Bilfinger Tebodin  
 Black & Veatch  
 COWI A/S  
 CTI Engineering Group  
 China Energy Engineering Corp. Ltd.  
 China National Machinery Industry Corp.  
 China Nerin Engineering Co. Ltd  
 China Railway Construction Corp. Ltd.  
 China Railway Design Corp.  
 DBA Group Sp.A.  
 Dar Group  
 Day & Zimmermann  
 Energoprojekt Holding PLC  
 Fichtner Group  
 Gensler  
 HOK  
 Hatch Ltd.  
 ILF Consulting Engineers  
 IRD Engineering SRL  
 Italferr SpA  
 JSTI Group  
 Jensen Hughes  
 Nippon Koei Group  
 Oriental Consultants Global  
 RCM Technologies Inc.  
 RINA Consulting  
 Ramboll Group A/S  
 Royal HaskoningDHV  
 Sweco AB  
 Technital SpA  
 Tractebel  
 WATG  
 WSP Global Inc.

### Slovakia

AFRY  
 Arcadis NV/Callison RTKL

### Region Country Company

Artelia  
 Bilfinger Tebodin  
 Burns & McDonnell  
 Dar Group  
 EGIS  
 Empresarios Agrupados Internacional SA  
 Fichtner Group  
 Gensler  
 Grupo ACS/Hochtief  
 HOK  
 IDOM  
 ILF Consulting Engineers  
 Jacobs  
 Jensen Hughes  
 LANGAN  
 Maire Tecnimont SpA  
 RINA Consulting  
 Ramboll Group A/S  
 Royal HaskoningDHV  
 Sweco AB  
 TRC Cos. Inc.  
 Wood

### Slovenia

Arup Group Ltd.  
 DBA Group Sp.A.  
 Dar Group  
 HDR  
 Hatch Ltd.  
 IDOM  
 ILF Consulting Engineers  
 Jensen Hughes  
 KEPCO Engineering & Construction Co. Inc.  
 RINA Consulting  
 Ramboll Group A/S  
 Royal HaskoningDHV  
 SSOE Group  
 Sargent & Lundy  
 Sener Grupo de Ingenieria SA  
 Sweco AB  
 Tractebel

### Region Country Company

Wiss Janney Elstner Associates

### Spain

AFRY  
 AYESA  
 Arcadis NV/Callison RTKL  
 Artelia  
 Arup Group Ltd.  
 Associated Consulting Engineers  
 Barr Engineering Co.  
 Bilfinger Tebodin  
 Black & Veatch  
 COWI A/S  
 China Railway Construction Corp. Ltd.  
 DPS Group  
 Dar Group  
 Deerns  
 EGIS  
 Empresarios Agrupados Internacional SA  
 Fichtner Group  
 Fluor  
 Fugro NV  
 Gensler  
 HDR  
 HKS  
 HOK  
 Hatch Ltd.  
 IDOM  
 INGEROP  
 IPS-Integrated Project Services LLC  
 Ingenieria Y Economia Del Transporte SA (INECO)  
 JGC Holdings Corp.  
 JSTI Group  
 Jacobs  
 Jensen Hughes  
 Kohn Pedersen Fox Associates  
 PC  
 Larsen & Toubro Ltd.

## Where the 2022 Top 225 International Design Firms Worked

### Region Country Company

Lombardi Group  
 Michael Baker International  
 Moffatt & Nichol  
 Mott MacDonald  
 Page  
 Perkins Eastman  
 RCM Technologies Inc.  
 RINA Consulting  
 Ramboll Group A/S  
 Rebel Design+Group  
 Royal HaskoningDHV  
 SETEC  
 SYSTRA  
 Sheehan Nagle Hartray  
 Architects Ltd.  
 Stanley Consultants  
 Stantec Inc.  
 Sweco AB  
 TPF SA  
 TRC Cos. Inc.  
 Tata Projects Ltd.  
 Tecnica y Proyectos SA  
 (TYPSA)  
 Tractebel  
 WATG  
 WSP Global Inc.  
 Wiss Janney Elstner  
 Associates  
 Wood  
 Worley Ltd.

### Sweden

3TI PROGETTI  
 AFRY  
 Arcadis NV/Callison RTKL  
 Artelia  
 Arup Group Ltd.  
 CHA Consulting Inc. (CHA)  
 COWI A/S  
 DPS Group  
 Dar Group  
 EGIS  
 F&M Ingegneria SpA  
 Fichtner Group

### Region Country Company

Fluor  
 GHD  
 Gensler  
 Geosyntec Consultants  
 Grupo ACS/Hochtief  
 HDR  
 HOK  
 Hatch Ltd.  
 IDOM  
 ILF Consulting Engineers  
 Jacobs  
 Jensen Hughes  
 Larsen & Toubro Ltd.  
 Moffatt & Nichol  
 Mott MacDonald  
 Nippon Koei Group  
 RINA Consulting  
 Ramboll Group A/S  
 Rebel Design+Group  
 Royal HaskoningDHV  
 SNC-Lavalin Inc.  
 SYSTRA  
 Sheehan Nagle Hartray  
 Architects Ltd.  
 Simpson Gumpertz & Heger  
 Skidmore Owings & Merrill  
 Sweco AB  
 TRC Cos. Inc.  
 Tecnica y Proyectos SA  
 (TYPSA)  
 Thornton Tomasetti  
 Tractebel  
 WSP Global Inc.  
 Wood  
 Worley Ltd.

### Switzerland

AFRY  
 Arcadis NV/Callison RTKL  
 Architecture & Planning  
 Group  
 Artelia  
 Arup Group Ltd.  
 Bilfinger Tebodin

### Region Country Company

Burns & McDonnell  
 COWI A/S  
 CRB  
 DPS Group  
 Dar Group  
 EGIS  
 Empresarios Agrupados  
 Internacional SA  
 Exyte GmbH  
 F&M Ingegneria SpA  
 Fichtner Group  
 Fluor  
 Gensler  
 Grupo ACS/Hochtief  
 HDR  
 HKS  
 HOK  
 Hatch Ltd.  
 IDOM  
 ILF Consulting Engineers  
 INGEROP  
 IPS-Integrated Project  
 Services LLC  
 Italferr SpA  
 Jacobs  
 Jensen Hughes  
 LANGAN  
 Larsen & Toubro Ltd.  
 Lombardi Group  
 Moffatt & Nichol  
 Mott MacDonald  
 PM Group  
 Populous  
 RINA Consulting  
 Ramboll Group A/S  
 Rebel Design+Group  
 Royal HaskoningDHV  
 SETEC  
 SNC-Lavalin Inc.  
 SYSTRA  
 Skidmore Owings & Merrill  
 Stantec Inc.  
 Sweco AB



## Where the 2022 Top 225 International Design Firms Worked

### Region Country Company

TATA Consulting Engineers  
Ltd.  
Tata Projects Ltd.  
Tractebel  
WSP Global Inc.  
Wood

### Ukraine

AFRY  
Bechtel  
Bilfinger Tebodin  
Black & Veatch  
COWI A/S  
China Metallurgical Group  
Corp.  
China National Chemical  
Eng'g Group Corp. Ltd.  
China National Machinery  
Industry Corp.  
Dar Group  
Day & Zimmermann  
Deerns  
Dohwa Engineering Co. Ltd.  
Dolsar Engineering  
EGIS  
Fichtner Group  
Hatch Ltd.  
IDOM  
ILF Consulting Engineers  
IRD Engineering SRL  
JSTI Group  
Larsen & Toubro Ltd.  
Mott MacDonald  
Nippon Koei Group  
Parsons Corp.  
Perkins Eastman  
Power Construction Corp. of  
China  
Ramboll Group A/S  
Royal HaskoningDHV  
SETEC  
STUDIOS architecture  
Sargent & Lundy  
Sweco AB

### Region Country Company

Tata Projects Ltd.  
Temelsu International  
Engineering Services Inc.  
Tractebel  
Yooshin Engineering Corp.  
Yuksel Proje AS

### United Kingdom

AFRY  
AYESA  
Arcadis NV/Callison RTKL  
Arcplus Group PLC  
Artelia  
Arup Group Ltd.  
Assystem  
Beca Group Ltd.  
Bechtel  
Beijing Institute of  
Architectural Design  
Bilfinger Tebodin  
Black & Veatch  
Burns & McDonnell  
COWI A/S  
CRB  
CTI Engineering Group  
China Energy Engineering  
Corp. Ltd.  
DBA Group Sp.A.  
DPS Group  
Dar Group  
Deerns  
EGIS  
Empresarios Agrupados  
Internacional SA  
Exyte GmbH  
Fichtner Group  
Fluor  
Fugro NV  
GHD  
Gensler  
Geosyntec Consultants  
HDR  
HKS  
HLW

### Region Country Company

HOK  
Hart Howerton  
Hatch Ltd.  
IBI Group Inc.  
IDOM  
ILF Consulting Engineers  
INGEROP  
IPS-Integrated Project  
Services LLC  
Ingenieria Y Economia Del  
Transporte SA (INECO)  
Italferr SpA  
JSTI Group  
Jacobs  
Jensen Hughes  
Kohn Pedersen Fox Associates  
PC  
LANGAN  
Larsen & Toubro Ltd.  
Leidos  
ME Engineers  
Maire Tecnimont SpA  
Meinhardt Group  
International  
Merrick & Co.  
Michael Baker International  
Moffatt & Nichol  
Mott MacDonald  
NORR  
Nicholas O'Dwyer Ltd.  
Nippon Koei Group  
PM Group  
Page  
Parsons Corp.  
Perkins Eastman  
Populous  
RCM Technologies Inc.  
RINA Consulting  
Ramboll Group A/S  
Rebel Design+Group  
Robert A.M. Stern Architects  
Royal HaskoningDHV  
SETEC  
SNC-Lavalin Inc.

## Where the 2022 Top 225 International Design Firms Worked

### Region Country Company

SSH  
 SYSTRA  
 Sargent & Lundy  
 Sener Grupo de Ingenieria SA  
 Sheehan Nagle Hartray  
 Architects Ltd.  
 Simpson Gumpertz & Heger  
 Skidmore Owings & Merrill  
 Stanley Consultants  
 Stantec Inc.  
 Surbana Jurong Private Ltd.  
 Sweco AB  
 TATA Consulting Engineers  
 Ltd.  
 TRC Cos. Inc.  
 Tecnica y Proyectos SA  
 (TYPSA)  
 Tekfen Engineering Inc. Co.  
 Tetra Tech Inc.  
 Thornton Tomasetti  
 Tractebel  
 WATG  
 WSP Global Inc.  
 Wiss Janney Elstner  
 Associates  
 Wood  
 Woolpert Inc.  
 Worley Ltd.

### E. MIDDLE EAST

#### Afghanistan

Arcplus Group PLC  
 Arup Group Ltd.  
 Beijing Institute of  
 Architectural Design  
 Bilfinger Tebodin  
 Black & Veatch  
 CHA Consulting Inc. (CHA)  
 CTI Engineering Group  
 Day & Zimmermann  
 Dorsch Holding GmbH  
 Fichtner Group

### Region Country Company

ILF Consulting Engineers  
 IRD Engineering SRL  
 JSTI Group  
 PADECO Co. Ltd.  
 RINA Consulting  
 Sasaki  
 Stantec Inc.  
 Surbana Jurong Private Ltd.  
 Sweco AB  
 TPF SA  
 Technital SpA  
 Thornton Tomasetti  
 Tractebel  
 Yachiyo Engineering Co. Ltd.

#### Bahrain

AYESA  
 Artelia  
 Arup Group Ltd.  
 Associated Consulting  
 Engineers  
 Bechtel  
 Bilfinger Tebodin  
 CHA Consulting Inc. (CHA)  
 COWI A/S  
 Dar Group  
 Dorsch Holding GmbH  
 EGIS  
 Empresarios Agrupados  
 Internacional SA  
 Energoprojekt Holding PLC  
 Euro Group  
 Fichtner Group  
 Gensler  
 HDR  
 HOK  
 HSS Engineers Berhad  
 Hatch Ltd.  
 IDOM  
 ILF Consulting Engineers  
 INGEROP  
 JGC Holdings Corp.  
 JSTI Group  
 Jacobs

### Region Country Company

Jensen Hughes  
 KEO International  
 Consultants  
 Khatib & Alami  
 Meinhardt Group  
 International  
 Mott MacDonald  
 Nippon Koei Group  
 Parsons Corp.  
 Perkins Eastman  
 Populous  
 RINA Consulting  
 Ramboll Group A/S  
 Royal HaskoningDHV  
 SNC-Lavalin Inc.  
 SSH  
 SYSTRA  
 Skidmore Owings & Merrill  
 Stanley Consultants  
 TATA Consulting Engineers  
 Ltd.  
 Tata Projects Ltd.  
 Tractebel  
 WATG  
 Worley Ltd.  
 Zuhair Fayez Partnership  
 Consultants  
 Zutari (Pty) Ltd.

#### Cyprus

AMG Al Amar Consulting  
 Group SA  
 Arup Group Ltd.  
 Associated Consulting  
 Engineers  
 Dar Al Omran Planning  
 Architecture Eng'g  
 Day & Zimmermann  
 EGIS  
 Empresarios Agrupados  
 Internacional SA  
 Fichtner Group  
 HKS  
 Hatch Ltd.

## Where the 2022 Top 225 International Design Firms Worked

### Region Country Company

Jensen Hughes  
LANGAN  
Meinhardt Group  
International  
Mott MacDonald  
RINA Consulting  
Ramboll Group A/S  
Stantec Inc.  
Sweco AB  
Thornton Tomasetti  
Tractebel  
WATG

### Iran

Artelia  
CTI Engineering Group  
China State Construction  
Engineering Corp. Ltd.  
Fichtner Group  
ILF Consulting Engineers  
JSTI Group  
Larsen & Toubro Ltd.  
Maire Tecnimont SpA  
Nippon Koei Group  
Oriental Consultants Global  
PADECO Co. Ltd.  
SINOPEC Engineering  
(Group) Co. Ltd.  
SK Ecoplant  
Tractebel

### Iraq

Arabtech Jardaneh  
Arup Group Ltd.  
Associated Consulting  
Engineers  
Bilfinger Tebodin  
Black & Veatch  
CES Consulting Engineers  
Salzgitter GmbH  
CHA Consulting Inc. (CHA)  
COWI A/S  
China Energy Engineering  
Corp. Ltd.

### Region Country Company

China National Chemical  
Eng'g Group Corp. Ltd.  
China National Machinery  
Industry Corp.  
China Petroleum Engineering  
Co. Ltd.  
Consolidated Consult. for  
Eng'g & Env. (CC Group)  
Dar Al Omran Planning  
Architecture Eng'g  
Dar Group  
Day & Zimmermann  
Dewan Architects + Engineers  
Dohwa Engineering Co. Ltd.  
Dorsch Holding GmbH  
ECG Engineering Consultants  
Group SA  
EGIS  
Engicon  
Fichtner Group  
Fluor  
Ghafari Associates LLC  
HKS  
HSS Engineers Berhad  
ILF Consulting Engineers  
Italconsult SpA  
JSTI Group  
Jacobs  
Khatib & Alami  
Kunhwa Engineering &  
Consulting Co. Ltd.  
Maire Tecnimont SpA  
Meinhardt Group  
International  
Moffatt & Nichol  
Mott MacDonald  
Nippon Koei Group  
Oriental Consultants Global  
Parsons Corp.  
RCM Technologies Inc.  
RINA Consulting  
Royal HaskoningDHV  
SETS  
SNC-Lavalin Inc.

### Region Country Company

Samsung Engineering Co. Ltd.  
Sargent & Lundy  
Shaker Group  
Sweco AB  
Tata Projects Ltd.  
Technital SpA  
Tekfen Engineering Inc. Co.  
Thornton Tomasetti  
Wood  
Yachiyo Engineering Co. Ltd.  
Yooshin Engineering Corp.

### Israel

Arcadis NV/Callison RTKL  
Artelia  
Arup Group Ltd.  
Beijing Institute of  
Architectural Design  
Bilfinger Tebodin  
Black & Veatch  
CDM Smith  
CHA Consulting Inc. (CHA)  
COWI A/S  
China Railway Construction  
Corp. Ltd.  
China Railway Group Ltd.  
DPS Group  
Dorsch Holding GmbH  
EGIS  
Exyte GmbH  
GHD  
HDR  
HOK  
Hatch Ltd.  
IBI Group Inc.  
IDOM  
ILF Consulting Engineers  
INGEROP  
JSTI Group  
Jacobs  
Jensen Hughes  
Kohn Pedersen Fox Associates  
PC

## Where the 2022 Top 225 International Design Firms Worked

### Region Country Company

Kunhwa Engineering & Consulting Co. Ltd.  
Larsen & Toubro Ltd.  
Lombardi Group  
Moffatt & Nichol Page  
Perkins Eastman  
Pini Group  
Populous  
RINA Consulting  
Ramboll Group A/S  
Robert A.M. Stern Architects  
Royal HaskoningDHV  
SSOE Group  
SYSTRA  
Sargent & Lundy  
Sener Grupo de Ingenieria SA  
Simpson Gumpertz & Heger  
Skidmore Owings & Merrill  
Sweco AB  
TRC Cos. Inc.  
Tecnica y Proyectos SA (TYPSA)  
Tekfen Engineering Inc. Co.  
Thornton Tomasetti  
Tractebel  
Yachiyo Engineering Co. Ltd.

### Jordan

AFRY  
Arabtech Jardaneh  
Artelia  
Associated Consulting Engineers  
Barr Engineering Co.  
Bilfinger Tebodin  
CDM Smith  
COWI A/S  
China Energy Engineering Corp. Ltd.  
Consolidated Consult. for Eng'g & Env. (CC Group)  
Consolidated Contractors Group

### Region Country Company

DBA Group Sp.A.  
Dar Al Omran Planning Architecture Eng'g  
Dar Group  
Dorsch Holding GmbH  
EGIS  
Energoprojekt Holding PLC  
Eng'g for the Petroleum & Process Industries (Enppi)  
Engicon  
Euro Group  
Fichtner Group  
Geosyntec Consultants  
HOK  
Hatch Ltd.  
IDOM  
ILF Consulting Engineers  
JSTI Group  
Jacobs  
Jensen Hughes  
Khatib & Alami  
LANGAN  
Magnusson Klemencic Associates  
Michael Baker International  
Mott MacDonald  
PADECO Co. Ltd.  
Page  
Perkins Eastman  
RINA Consulting  
Ramboll Group A/S  
Royal HaskoningDHV  
SETEC  
SETS  
Sargent & Lundy  
Stanley Consultants  
Sweco AB  
TRC Cos. Inc.  
Tata Projects Ltd.  
Technital SpA  
Tractebel  
Wiss Janney Elstner Associates

### Region Country Company

Zuhair Fayez Partnership Consultants

### Kuwait

Arabtech Jardaneh  
Arcadis NV/Callison RTKL  
Arcplus Group PLC  
Artelia  
Arup Group Ltd.  
Associated Consulting Engineers  
Bilfinger Tebodin  
CDM Smith  
COWI A/S  
China Communications Construction Group Ltd.  
China Petroleum Engineering Co. Ltd.  
China State Construction Engineering Corp. Ltd.  
Consolidated Contractors Group  
Dar Group  
Deerns  
Distance Studio Consultants  
Dorsch Holding GmbH  
ECG Engineering Consultants Group SA  
EGIS  
EHAF Consulting Engineers  
Empresarios Agrupados Internacional SA  
Fichtner Group  
Fluor  
GHD  
Geosyntec Consultants  
HOK  
HSS Engineers Berhad  
Hatch Ltd.  
IDOM  
INGEROP  
Ingenieria Y Economia Del Transporte SA (INECO)  
Italconsult SpA

## Where the 2022 Top 225 International Design Firms Worked

### Region Country Company

Jacobs  
 Jensen Hughes  
 KEO International  
 Consultants  
 Khatib & Alami  
 Kohn Pedersen Fox Associates  
 PC  
 Korea Engineering  
 Consultants Corp.  
 Larsen & Toubro Ltd.  
 Maire Tecnimont SpA  
 Meinhardt Group  
 International  
 Michael Baker International  
 Mott MacDonald  
 NKY Architects and Engineers  
 Nicholas O'Dwyer Ltd.  
 Oriental Consultants Global  
 PROYAPI Engineering and  
 Consultancy Inc.  
 Page  
 Parsons Corp.  
 Perkins Eastman  
 RINA Consulting  
 Ramboll Group A/S  
 Rebel Design+Group  
 Royal HaskoningDHV  
 SETEC  
 SINOPEC Engineering  
 (Group) Co. Ltd.  
 SK Ecoplant  
 SNC-Lavalin Inc.  
 SSH  
 SYSTRA  
 Samsung Engineering Co. Ltd.  
 Skidmore Owings & Merrill  
 Stantec Inc.  
 Surbana Jurong Private Ltd.  
 Sweco AB  
 TATA Consulting Engineers  
 Ltd.  
 Tata Projects Ltd.  
 Tekfen Engineering Inc. Co.  
 Thornton Tomasetti

### Region Country Company

Tractebel  
 Wiss Janney Elstner  
 Associates  
 Wood  
 Yuksel Proje AS  
 Zuhair Fayeze Partnership  
 Consultants  
  
**Lebanon**  
 Artelia  
 Arup Group Ltd.  
 Associated Consulting  
 Engineers  
 China Communications  
 Construction Group Ltd.  
 Dar Al Omran Planning  
 Architecture Eng'g  
 Dar Group  
 Day & Zimmermann  
 EGIS  
 Empresarios Agrupados  
 Internacional SA  
 Fichtner Group  
 Fugro NV  
 HOK  
 IDOM  
 JSTI Group  
 Jensen Hughes  
 Khatib & Alami  
 Lombardi Group  
 Oriental Consultants Global  
 Page  
 Ramboll Group A/S  
 Royal HaskoningDHV  
 Sasaki  
 TPF SA  
 Temelsu International  
 Engineering Services Inc.  
 Tetra Tech Inc.  
 Thornton Tomasetti  
 Tractebel  
 Wiss Janney Elstner  
 Associates

### Region Country Company

**Oman**  
 3TI PROGETTI  
 AAW Consulting Engineers  
 AMG Al Amar Consulting  
 Group SA  
 Arabtech Jardaneh  
 Artelia  
 Arup Group Ltd.  
 Associated Consulting  
 Engineers  
 Aurecon  
 Bechtel  
 Bilfinger Tebodin  
 Black & Veatch  
 CDM Smith  
 COWI A/S  
 CTCI Corp.  
 China Communications  
 Construction Group Ltd.  
 Dar Group  
 Distance Studio Consultants  
 Dolsar Engineering  
 Dorsch Holding GmbH  
 ECG Engineering Consultants  
 Group SA  
 EGIS  
 Empresarios Agrupados  
 Internacional SA  
 Energoprojekt Holding PLC  
 F&M Ingegneria SpA  
 Fichtner Group  
 Fluor  
 Fugro NV  
 GHD  
 Gensler  
 Ghafari Associates LLC  
 HOK  
 HSS Engineers Berhad  
 Hatch Ltd.  
 IDOM  
 ILF Consulting Engineers  
 Ingegneria Y Economia Del  
 Transporte SA (INECO)  
 JGC Holdings Corp.

## Where the 2022 Top 225 International Design Firms Worked

### Region Country Company

JSTI Group  
 Jensen Hughes  
 KEO International  
 Consultants  
 Khatib & Alami  
 LANGAN  
 Larsen & Toubro Ltd.  
 Maire Tecnimont SpA  
 Meinhardt Group  
 International  
 Mott MacDonald  
 Nippon Koei Group  
 Parsons Corp.  
 Perkins Eastman  
 Power Construction Corp. of  
 China  
 RINA Consulting  
 Ramboll Group A/S  
 Royal HaskoningDHV  
 SETEC  
 SNC-Lavalin Inc.  
 SSH  
 Sabbour Consulting  
 Samsung Engineering Co. Ltd.  
 Sener Grupo de Ingenieria SA  
 Shaker Group  
 Skidmore Owings & Merrill  
 TATA Consulting Engineers  
 Ltd.  
 TPF SA  
 Tata Projects Ltd.  
 Tetra Tech Inc.  
 Tractebel  
 Wood  
 Worley Ltd.

### Pakistan

Arcplus Group PLC  
 Artelia  
 Arup Group Ltd.  
 Barr Engineering Co.  
 Black & Veatch  
 CDM Smith  
 CISPDR Corporation

### Region Country Company

COWI A/S  
 CTI Engineering Group  
 China Energy Engineering  
 Corp. Ltd.  
 China National Chemical  
 Eng'g Group Corp. Ltd.  
 China National Machinery  
 Industry Corp.  
 China Railway Construction  
 Corp. Ltd.  
 China Railway Design Corp.  
 China Railway Group Ltd.  
 China State Construction  
 Engineering Corp. Ltd.  
 Dar Group  
 Dohwa Engineering Co. Ltd.  
 Dolsar Engineering  
 Fichtner Group  
 Fugro NV  
 GHD  
 HKS  
 HOK  
 Hatch Ltd.  
 ILF Consulting Engineers  
 INGEROP  
 JSTI Group  
 Jensen Hughes  
 Meinhardt Group  
 International  
 Mott MacDonald  
 Nihon Suido Consultants Co.  
 Ltd.  
 Nippon Koei Group  
 Oriental Consultants Global  
 PADECO Co. Ltd.  
 Page  
 Power Construction Corp. of  
 China  
 RINA Consulting  
 Ramboll Group A/S  
 Royal HaskoningDHV  
 SSH  
 Sargent & Lundy  
 Sener Grupo de Ingenieria SA

### Region Country Company

Stantec Inc.  
 Surbana Jurong Private Ltd.  
 Sweco AB  
 Tractebel  
 WATG  
 Wood  
 Yachiyo Engineering Co. Ltd.  
 Yooshin Engineering Corp.  
 Zuhair Fayez Partnership  
 Consultants

### Qatar

3TI PROGETTI  
 Arabtech Jardaneh  
 Artelia  
 Arup Group Ltd.  
 Associated Consulting  
 Engineers  
 Aurecon  
 Beijing Institute of  
 Architectural Design  
 Bilfinger Tebodin  
 Black & Veatch  
 Burns & McDonnell  
 CDM Smith  
 COWI A/S  
 CTCI Corp.  
 China Communications  
 Construction Group Ltd.  
 China Petroleum Engineering  
 Co. Ltd.  
 China Railway Construction  
 Corp. Ltd.  
 Consolidated Contractors  
 Group  
 Dar Group  
 Day & Zimmermann  
 Distance Studio Consultants  
 Dorsch Holding GmbH  
 ECG Engineering Consultants  
 Group SA  
 EGIS  
 EHAF Consulting Engineers

## Where the 2022 Top 225 International Design Firms Worked

### Region Country Company

*Empresarios Agrupados  
Internacional SA*  
*Energoprojekt Holding PLC*  
*Engicon*  
*F&M Ingegneria SpA*  
*Fichtner Group*  
*Fluor*  
*Fugro NV*  
*GHD*  
*Gannett Fleming*  
*HDR*  
*HKS*  
*HOK*  
*Heerim Architects & Planners  
Co. Ltd.*  
*IDOM*  
*ILF Consulting Engineers*  
*Ingenieria Y Economia Del  
Transporte SA (INECO)*  
*Italconsult SpA*  
*Italferr SpA*  
*JGC Holdings Corp.*  
*JSTI Group*  
*Jacobs*  
*Jensen Hughes*  
*KEO International  
Consultants*  
*Khatib & Alami*  
*LANGAN*  
*LEO A DALY*  
*Larsen & Toubro Ltd.*  
*Meinhardt Group  
International*  
*Michael Baker International*  
*Moffatt & Nichol*  
*Mott MacDonald*  
*Oriental Consultants Global  
Page*  
*Parsons Corp.*  
*Perkins Eastman*  
*RINA Consulting*  
*Ramboll Group A/S*  
*Rebel Design+Group*  
*Royal HaskoningDHV*

### Region Country Company

*SYSTRA*  
*Samoo Architects & Engineers*  
*Sargent & Lundy*  
*Sener Grupo de Ingenieria SA*  
*Shaker Group*  
*Simpson Gumpertz & Heger*  
*Stantec Inc.*  
*Surbana Jurong Private Ltd.*  
*TATA Consulting Engineers  
Ltd.*  
*Tata Projects Ltd.*  
*Technital SpA*  
*Tecnica y Proyectos SA  
(TYPESA)*  
*Tekfen Engineering Inc. Co.*  
*Thornton Tomasetti*  
*Tractebel*  
*WATG*  
*WSP Global Inc.*  
*Wiss Janney Elstner  
Associates*  
*Wood*  
*Worley Ltd.*  
*Zutari (Pty) Ltd.*

### Saudi Arabia

*3TI PROGETTI*  
*AAW Consulting Engineers*  
*AFRY*  
*AMG Al Amar Consulting  
Group SA*  
*AYESA*  
*Arabtech Jardaneh*  
*Arcadis NV/Callison RTKL  
Architecture & Planning  
Group*  
*Artelia*  
*Arup Group Ltd.*  
*Associated Consulting  
Engineers*  
*Assystem*  
*Ayers Saint Gross*  
*Bechtel*  
*Bilfinger Tebodin*

### Region Country Company

*Black & Veatch*  
*Burns & McDonnell*  
*CDM Smith*  
*CHA Consulting Inc. (CHA)*  
*COWI A/S*  
*CTCI Corp.*  
*China Communications  
Construction Group Ltd.*  
*China Energy Engineering  
Corp. Ltd.*  
*China National Chemical  
Eng'g Group Corp. Ltd.*  
*China Petroleum Engineering  
Co. Ltd.*  
*China Railway Construction  
Corp. Ltd.*  
*Consolidated Consult. for  
Eng'g & Env. (CC Group)*  
*Consolidated Contractors  
Group*  
*DLR Group*  
*DPS Group*  
*Dar Al Omran Planning  
Architecture Eng'g*  
*Dar Group*  
*Day & Zimmermann*  
*Dewan Architects + Engineers*  
*Distance Studio Consultants*  
*Dolsar Engineering*  
*Dorsch Holding GmbH*  
*ECG Engineering Consultants  
Group SA*  
*EGIS*  
*EHAF Consulting Engineers*  
*Eng'g for the Petroleum &  
Process Industries (Enppi)*  
*Engicon*  
*Euro Consult for Engineering  
Consultancy*  
*Euro Group*  
*F&M Ingegneria SpA*  
*Fichtner Group*  
*Fluor*  
*Fugro NV*

## Where the 2022 Top 225 International Design Firms Worked

### Region Country Company

*GEI Consultants Inc.*  
*GHD*  
*Gensler*  
*Geosyntec Consultants*  
*Ghafari Associates LLC*  
*HDR*  
*HKS*  
*HOK*  
*HSS Engineers Berhad*  
*Hatch Ltd.*  
*IBI Group Inc.*  
*IDOM*  
*ILF Consulting Engineers*  
*INGEROP*  
*Ingenieria Y Economia Del Transporte SA (INECO)*  
*Italconsult SpA*  
*Italferr SpA*  
*JGC Holdings Corp.*  
*Jacobs*  
*Jensen Hughes*  
*KEO International Consultants*  
*KEPCO Engineering & Construction Co. Inc.*  
*Khatib & Alami*  
*LANGAN*  
*LEO A DALY*  
*Larsen & Toubro Ltd.*  
*Leidos*  
*ME Engineers*  
*Maire Tecnimont SpA*  
*Manens-Tifs SpA*  
*Meinhardt Group International*  
*Michael Baker International*  
*Moffatt & Nichol*  
*Morrison Hershfield*  
*Mott MacDonald*  
*NKY Architects and Engineers*  
*NORR*  
*Nicholas O'Dwyer Ltd.*  
*Nippon Koei Group*  
*Oriental Consultants Global*

### Region Country Company

*PROGER SpA*  
*Pacific Consultants Co. Ltd.*  
*Page*  
*Parsons Corp.*  
*Perkins Eastman*  
*Populous*  
*Pyunghwa Engineering Consultants LTD.*  
*RINA Consulting*  
*Ramboll Group A/S*  
*Rebel Design+Group*  
*Robert A.M. Stern Architects*  
*Royal HaskoningDHV*  
*SETEC*  
*SETS*  
*SINOPEC Engineering (Group) Co. Ltd.*  
*SK Ecoplant*  
*SNC-Lavalin Inc.*  
*SSH*  
*SYSTRA*  
*Sabbour Consulting*  
*Samoo Architects & Engineers*  
*Samsung Engineering Co. Ltd.*  
*Sargent & Lundy*  
*Sasaki*  
*Sener Grupo de Ingenieria SA*  
*Shaker Group*  
*Simpson Gumpertz & Heger*  
*Skidmore Owings & Merrill*  
*Stanley Consultants*  
*Stantec Inc.*  
*Surbana Jurong Private Ltd.*  
*Sweco AB*  
*TATA Consulting Engineers Ltd.*  
*TPF SA*  
*Tata Projects Ltd.*  
*Tecnica y Proyectos SA (TYPSA)*  
*Tekfen Engineering Inc. Co.*  
*Temelsu International Engineering Services Inc.*  
*Thornton Tomasetti*

### Region Country Company

*Tractebel*  
*WATG*  
*WSP Global Inc.*  
*Ware Malcomb*  
*Wiss Janney Elstner Associates*  
*Wood*  
*Worley Ltd.*  
*Yachiyo Engineering Co. Ltd.*  
*Zutari (Pty) Ltd.*

### Syria

*AMG Al Amar Consulting Group SA*  
*Artelia*  
*Distance Studio Consultants*  
*Dorsch Holding GmbH*  
*Empresarios Agrupados Internacional SA*  
*JSTI Group*

### Turkey

*AFRY*  
*Artelia*  
*Arup Group Ltd.*  
*Assystem*  
*Atlas Group*  
*Black & Veatch*  
*CES Consulting Engineers Salzgitter GmbH*  
*CHA Consulting Inc. (CHA)*  
*COWI A/S*  
*China Communications Construction Group Ltd.*  
*China Energy Engineering Corp. Ltd.*  
*China Metallurgical Group Corp.*  
*China National Chemical Eng'g Group Corp. Ltd.*  
*DBA Group Sp.A.*  
*Dar Group*  
*Dorsch Holding GmbH*  
*EGIS*



## Where the 2022 Top 225 International Design Firms Worked

### Region Country Company

Fichtner Group  
 Fluor  
 Fugro NV  
 Gensler  
 Ghafari Associates LLC  
 HDR  
 HKS  
 Hatch Ltd.  
 IDOM  
 ILF Consulting Engineers  
 INGEROP  
 IRD Engineering SRL  
 Ingenieria Y Economia Del  
 Transporte SA (INECO)  
 Italconsult SpA  
 Italferr SpA  
 JSTI Group  
 Jensen Hughes  
 KEPCO Engineering &  
 Construction Co. Inc.  
 Kohn Pedersen Fox Associates  
 PC  
 Larsen & Toubro Ltd.  
 Leidos  
 Maire Tecnimont SpA  
 Meinhardt Group  
 International  
 Michael Baker International  
 Moffatt & Nichol  
 Mott MacDonald  
 NKY Architects and Engineers  
 Nicholas O'Dwyer Ltd.  
 Nippon Koei Group  
 Oriental Consultants Global  
 PROYAPI Engineering and  
 Consultancy Inc.  
 Page  
 Parsons Corp.  
 Perkins Eastman  
 Pyunghwa Engineering  
 Consultants LTD.  
 RINA Consulting  
 Ramboll Group A/S  
 Robert A.M. Stern Architects

### Region Country Company

Royal HaskoningDHV  
 SK Ecoplant  
 SYSTRA  
 Samoo Architects & Engineers  
 Sargent & Lundy  
 Sener Grupo de Ingenieria SA  
 Simpson Gumpertz & Heger  
 Skidmore Owings & Merrill  
 Stantec Inc.  
 Sweco AB  
 TPF SA  
 TRC Cos. Inc.  
 Tata Projects Ltd.  
 Tekfen Engineering Inc. Co.  
 Thornton Tomasetti  
 Tractebel  
 WATG  
 WSP Global Inc.  
 Wood  
 Worley Ltd.

### United Arab Emirates

AAW Consulting Engineers  
 AFRY  
 AMG Al Amar Consulting  
 Group SA  
 AYESA  
 Arabtech Jardaneh  
 Arcadis NV/Callison RTKL  
 Architecture & Planning  
 Group  
 Arcplus Group PLC  
 Artelia  
 Arup Group Ltd.  
 Associated Consulting  
 Engineers  
 Assystem  
 Aurecon  
 Bechtel  
 Bilfinger Tebodin  
 Black & Veatch  
 Burns & McDonnell  
 CDM Smith

### Region Country Company

CES Consulting Engineers  
 Salzgitter GmbH  
 CISPDR Corporation  
 COWI A/S  
 China Communications  
 Construction Group Ltd.  
 China Energy Engineering  
 Corp. Ltd.  
 China National Chemical  
 Eng'g Group Corp. Ltd.  
 China National Machinery  
 Industry Corp.  
 China Petroleum Engineering  
 Co. Ltd.  
 China Railway Construction  
 Corp. Ltd.  
 China State Construction  
 Engineering Corp. Ltd.  
 Consolidated Consult. for  
 Eng'g & Env. (CC Group)  
 Consolidated Contractors  
 Group  
 DLR Group  
 DPS Group  
 Dar Al Omran Planning  
 Architecture Eng'g  
 Dar Group  
 Dewan Architects + Engineers  
 Distance Studio Consultants  
 Dohwa Engineering Co. Ltd.  
 Dorsch Holding GmbH  
 ECG Engineering Consultants  
 Group SA  
 EGIS  
 EHAF Consulting Engineers  
 Empresarios Agrupados  
 Internacional SA  
 Energoprojekt Holding PLC  
 Eng'g for the Petroleum &  
 Process Industries (Enppi)  
 Euro Consult for Engineering  
 Consultancy  
 Exyte GmbH  
 F&M Ingegneria SpA

## Where the 2022 Top 225 International Design Firms Worked

### Region Country Company

Fluor  
 Fugro NV  
 GHD  
 Gensler  
 Geosyntec Consultants  
 Ghafari Associates LLC  
 HDR  
 HKS  
 HOK  
 HSS Engineers Berhad  
 Hatch Ltd.  
 IBI Group Inc.  
 IDOM  
 ILF Consulting Engineers  
 Ingenieria Y Economia Del  
 Transporte SA (INECO)  
 Italconsult SpA  
 Italferr SpA  
 JGC Holdings Corp.  
 JSTI Group  
 Jacobs  
 Jan De Nul Group (Sofidra SA)  
 Jensen Hughes  
 KEO International  
 Consultants  
 KEPCO Engineering &  
 Construction Co. Inc.  
 Khatib & Alami  
 Kohn Pedersen Fox Associates  
 PC  
 Kunhwa Engineering &  
 Consulting Co. Ltd.  
 LANGAN  
 LEO A DALY  
 Larsen & Toubro Ltd.  
 Maire Tecnimont SpA  
 Meinhardt Group  
 International  
 Moffatt & Nichol  
 Mott MacDonald  
 NORR  
 NV5 Global Inc.  
 Nippon Koei Group  
 Page

### Region Country Company

Parsons Corp.  
 Perkins Eastman  
 Populous  
 RINA Consulting  
 Ramboll Group A/S  
 Rebel Design+Group  
 Royal HaskoningDHV  
 SETEC  
 SNC-Lavalin Inc.  
 SSH  
 SYSTRA  
 Samoo Architects & Engineers  
 Samsung Engineering Co. Ltd.  
 Sargent & Lundy  
 Sasaki  
 Sener Grupo de Ingenieria SA  
 Shaker Group  
 Simpson Gumpertz & Heger  
 Skidmore Owings & Merrill  
 Stanley Consultants  
 Stantec Inc.  
 Surbana Jurong Private Ltd.  
 TATA Consulting Engineers  
 Ltd.  
 TRC Cos. Inc.  
 Tata Projects Ltd.  
 Tecnica y Proyectos SA  
 (TYPSA)  
 Thornton Tomasetti  
 Tractebel  
 WATG  
 WSP Global Inc.  
 Wiss Janney Elstner  
 Associates  
 Wood  
 Worley Ltd.  
 Zuhair Fayez Partnership  
 Consultants  
 Zutari (Pty) Ltd.

### Yemen

Associated Consulting  
 Engineers

### Region Country Company

China Communications  
 Construction Group Ltd.  
 China National Machinery  
 Industry Corp.  
 Dar Al Omran Planning  
 Architecture Eng'g  
 Engicon  
 Fichtner Group  
 ILF Consulting Engineers  
 RINA Consulting  
 Sweco AB  
 Tractebel

## F. ASIA

### Bangladesh

AFRY  
 AYESA  
 Artelia  
 Arup Group Ltd.  
 Beca Group Ltd.  
 Black & Veatch  
 CISPDR Corporation  
 COWI A/S  
 CTI Engineering Group  
 China Communications  
 Construction Group Ltd.  
 China Energy Engineering  
 Corp. Ltd.  
 China National Chemical  
 Eng'g Group Corp. Ltd.  
 China National Machinery  
 Industry Corp.  
 China Railway Construction  
 Corp. Ltd.  
 China Railway Design Corp.  
 China Railway Group Ltd.  
 China State Construction  
 Engineering Corp. Ltd.  
 Chodai Group  
 Dohwa Engineering Co. Ltd.  
 Dorsch Holding GmbH  
 EGIS

## Where the 2022 Top 225 International Design Firms Worked

### Region Country Company

Fichtner Group  
 HOK  
 Heerim Architects & Planners  
 Co. Ltd.  
 IDOM  
 ILF Consulting Engineers  
 INGEROP  
 JGC Holdings Corp.  
 JSTI Group  
 Jan De Nul Group (Sofidra SA)  
 Jensen Hughes  
 Korea Engineering  
 Consultants Corp.  
 Kunhwa Engineering &  
 Consulting Co. Ltd.  
 Larsen & Toubro Ltd.  
 Meinhardt Group  
 International  
 Mott MacDonald  
 NKY Architects and Engineers  
 Nippon Koei Group  
 Oriental Consultants Global  
 PADECO Co. Ltd.  
 Pacific Consultants Co. Ltd.  
 Perkins Eastman  
 Power Construction Corp. of  
 China  
 Pyunghwa Engineering  
 Consultants LTD.  
 RINA Consulting  
 Ramboll Group A/S  
 Royal HaskoningDHV  
 SETEC  
 SK Ecoplant  
 SNC-Lavalin Inc.  
 SYSTRA  
 Sargent & Lundy  
 Skidmore Owings & Merrill  
 Soosung Engineering Co. Ltd.  
 Stantec Inc.  
 Surbana Jurong Private Ltd.  
 Sweco AB  
 TATA Consulting Engineers  
 Ltd.

### Region Country Company

TPF SA  
 TRC Cos. Inc.  
 Tecnica y Proyectos SA  
 (TYPASA)  
 Thornton Tomasetti  
 Tractebel  
 WATG  
 Wiss Janney Elstner  
 Associates  
 Yachiyo Engineering Co. Ltd.  
 Yooshin Engineering Corp.

### Brunei

Arup Group Ltd.  
 Bilfinger Tebodin  
 China Communications  
 Construction Group Ltd.  
 China Petroleum Engineering  
 Co. Ltd.  
 Dar Group  
 KEPCO Engineering &  
 Construction Co. Inc.  
 Larsen & Toubro Ltd.  
 Maire Tecnimont SpA  
 Nihon Suido Consultants Co.  
 Ltd.  
 RINA Consulting  
 Ramboll Group A/S  
 Royal HaskoningDHV  
 SINOPEC Engineering  
 (Group) Co. Ltd.  
 Surbana Jurong Private Ltd.  
 Worley Ltd.

### Cambodia

Arcplus Group PLC  
 Artelia  
 Arup Group Ltd.  
 Beijing Institute of  
 Architectural Design  
 CISPDR Corporation  
 CTI Engineering Group  
 China Communications  
 Construction Group Ltd.

### Region Country Company

China Energy Engineering  
 Corp. Ltd.  
 China Metallurgical Group  
 Corp.  
 China National Machinery  
 Industry Corp.  
 China Railway Construction  
 Corp. Ltd.  
 China State Construction  
 Engineering Corp. Ltd.  
 Dohwa Engineering Co. Ltd.  
 EGIS  
 Gensler  
 Heerim Architects & Planners  
 Co. Ltd.  
 JSTI Group  
 Jensen Hughes  
 Kohn Pedersen Fox Associates  
 PC  
 Korea Engineering  
 Consultants Corp.  
 Meinhardt Group  
 International  
 Mott MacDonald  
 Nippon Koei Group  
 Oriental Consultants Global  
 PADECO Co. Ltd.  
 Pacific Consultants Co. Ltd.  
 Perkins Eastman  
 Power Construction Corp. of  
 China  
 Pyunghwa Engineering  
 Consultants LTD.  
 Ramboll Group A/S  
 Royal HaskoningDHV  
 SYSTRA  
 Soosung Engineering Co. Ltd.  
 WATG  
 Yachiyo Engineering Co. Ltd.  
 Yooshin Engineering Corp.

### China (P.R.C.)

AFRY  
 Arcadis NV/Callison RTKL

## Where the 2022 Top 225 International Design Firms Worked

### Region Country Company

*Artelia*  
*Arup Group Ltd.*  
*Assystem*  
*Aurecon*  
*Ayers Saint Gross*  
*Black & Veatch*  
*CHA Consulting Inc. (CHA)*  
*CISPDR Corporation*  
*COWI A/S*  
*CRB*  
*CTCI Corp.*  
*Century 3 (Shanghai) Inc.*  
*China Communications Construction Group Ltd.*  
*China National Chemical Eng'g Group Corp. Ltd.*  
*China Petroleum Engineering Co. Ltd.*  
*China Railway Construction Corp. Ltd.*  
*China Railway Group Ltd.*  
*Chodai Group*  
*DLR Group*  
*DPS Group*  
*Dar Group*  
*Day & Zimmermann*  
*Dewan Architects + Engineers*  
*EGIS*  
*Empresarios Agrupados Internacional SA*  
*Exyte GmbH*  
*Fichtner Group*  
*Fluor*  
*Fugro NV*  
*Gensler*  
*Goettsch Partners*  
*HDR*  
*HKS*  
*HOK*  
*Haskell*  
*Hatch Ltd.*  
*IPS-Integrated Project Services LLC*  
*JGC Holdings Corp.*

### Region Country Company

*JSTI Group*  
*Jacobs*  
*Jan De Nul Group (Sofidra SA)*  
*Jensen Hughes*  
*Kohn Pedersen Fox Associates PC*  
*Korea Engineering Consultants Corp.*  
*LEO A DALY*  
*Larsen & Toubro Ltd.*  
*Meinhardt Group International*  
*Moffatt & Nichol*  
*Mott MacDonald*  
*NV5 Global Inc.*  
*Nippon Koei Group*  
*PADECO Co. Ltd.*  
*PM Group*  
*Pacific Consultants Co. Ltd.*  
*Page*  
*Peddle Thorp & Walker Pty Ltd.*  
*Perkins Eastman*  
*Populous*  
*Power Construction Corp. of China*  
*RINA Consulting*  
*Ramboll Group A/S*  
*Rebel Design+Group*  
*Robert A.M. Stern Architects*  
*Royal HaskoningDHV*  
*SETEC*  
*SK Ecoplant*  
*SNC-Lavalin Inc.*  
*SSOE Group*  
*SYSTRA*  
*Salas O'Brien*  
*Samoo Architects & Engineers*  
*Samsung Engineering Co. Ltd.*  
*Sanborn Head & Associates Inc.*  
*Sargent & Lundy*  
*Sasaki*  
*Sener Grupo de Ingenieria SA*

### Region Country Company

*Simpson Gumpertz & Heger*  
*Skidmore Owings & Merrill*  
*Stantec Inc.*  
*Surbana Jurong Private Ltd.*  
*Sweco AB*  
*TRC Cos. Inc.*  
*Tata Projects Ltd.*  
*Thornton Tomasetti*  
*Tractebel*  
*WATG*  
*WSP Global Inc.*  
*Ware Malcomb*  
*Wong Tung & Partners Ltd.*  
*Wood*  
*Worley Ltd.*

### Diego Garcia

*Arcadis NV/Callison RTKL*  
*Arup Group Ltd.*  
*Aurecon*  
*Black & Veatch*  
*China Communications Construction Group Ltd.*  
*China Energy Engineering Corp. Ltd.*  
*China Railway Construction Corp. Ltd.*  
*China Railway Group Ltd.*  
*Fichtner Group*  
*Fugro NV*  
*Gensler*  
*HOK*  
*Meinhardt Group International*  
*Mott MacDonald*  
*NV5 Global Inc.*  
*PCG Profabril Consulplano Global SA*  
*Perkins Eastman*  
*Populous*  
*Ramboll Group A/S*  
*Rebel Design+Group*  
*Robert A.M. Stern Architects*  
*TPF SA*

## Where the 2022 Top 225 International Design Firms Worked

### Region Country Company

Tractebel  
WATG  
Wiss Janney Elstner  
Associates

### Hong Kong (P.R.C.)

Arcadis NV/Callison RTKL  
Artelia  
Arup Group Ltd.  
Aurecon  
Ayers Saint Gross  
Black & Veatch  
CCDI Group  
COWI A/S  
Century 3 (Shanghai) Inc.  
China Communications  
Construction Group Ltd.  
China Energy Engineering  
Corp. Ltd.  
China International Water &  
Electric Corp. (CWE)  
China National Chemical  
Eng'g Group Corp. Ltd.  
China Railway Construction  
Corp. Ltd.  
China Railway Group Ltd.  
Dar Group  
Day & Zimmermann  
EGIS  
Fichtner Group  
Fugro NV  
Gensler  
HKS  
HOK  
Hatch Ltd.  
IBI Group Inc.  
ILF Consulting Engineers  
Jacobs  
Kohn Pedersen Fox Associates  
PC  
LEO A DALY  
Meinhardt Group  
International  
Mott MacDonald

### Region Country Company

NV5 Global Inc.  
Parsons Corp.  
Perkins Eastman  
Populous  
RINA Consulting  
Ramboll Group A/S  
Robert A.M. Stern Architects  
Royal HaskoningDHV  
SYSTRA  
Skidmore Owings & Merrill  
Stantec Inc.  
Surbana Jurong Private Ltd.  
Sweco AB  
Tata Projects Ltd.  
Tractebel  
WSP Global Inc.  
Worley Ltd.  
Zutari (Pty) Ltd.

### India

3TI PROGETTI  
AFRY  
AYESA  
Arcadis NV/Callison RTKL  
Artelia  
Arup Group Ltd.  
Assystem  
Bechtel  
Black & Veatch  
CDM Smith  
CHA Consulting Inc. (CHA)  
COWI A/S  
CRB  
CTCI Corp.  
CTI Engineering Group  
CannonDesign  
Century 3 (Shanghai) Inc.  
China Energy Engineering  
Corp. Ltd.  
China Metallurgical Group  
Corp.  
China National Chemical  
Eng'g Group Corp. Ltd.

### Region Country Company

China National Machinery  
Industry Corp.  
China Nerin Engineering Co.  
Ltd  
China Railway Construction  
Corp. Ltd.  
Chodai Group  
DLZ Corp.  
Dar Group  
Dohwa Engineering Co. Ltd.  
Dorsch Holding GmbH  
EGIS  
Empresarios Agrupados  
Internacional SA  
Exyte GmbH  
Fichtner Group  
Fluor  
Fugro NV  
GHD  
Gensler  
HDR  
HKS  
HOK  
HSS Engineers Berhad  
Hatch Ltd.  
IBI Group Inc.  
IDOM  
ILF Consulting Engineers  
INGEROP  
IPS-Integrated Project  
Services LLC  
Ingenieria Y Economia Del  
Transporte SA (INECO)  
Italferr SpA  
JSTI Group  
Jacobs  
Jensen Hughes  
Kohn Pedersen Fox Associates  
PC  
Korea Engineering  
Consultants Corp.  
LANGAN  
Larsen & Toubro Ltd.  
Leidos

## Where the 2022 Top 225 International Design Firms Worked

### Region Country Company

Lombardi Group  
 ME Engineers  
 Magnusson Klemencic Associates  
 Maire Tecnimont SpA  
 Meinhardt Group International  
 Moffatt & Nichol  
 Mott MacDonald  
 NV5 Global Inc.  
 Nihon Suido Consultants Co. Ltd.  
 Nippon Koei Group  
 Oriental Consultants Global  
 PADECO Co. Ltd.  
 PM Group  
 Pacific Consultants Co. Ltd.  
 Page  
 Perkins Eastman  
 Populous  
 Power Construction Corp. of China  
 Pyunghwa Engineering Consultants LTD.  
 RINA Consulting  
 Ramboll Group A/S  
 Royal HaskoningDHV  
 SETEC  
 SNC-Lavalin Inc.  
 SSOE Group  
 SYSTRA  
 Samoo Architects & Engineers  
 Samsung Engineering Co. Ltd.  
 Sargent & Lundy  
 Sasaki  
 Sener Grupo de Ingenieria SA  
 Skidmore Owings & Merrill  
 Stanley Consultants  
 Stantec Inc.  
 Surbana Jurong Private Ltd.  
 Sweco AB  
 TATA Consulting Engineers Ltd.  
 TPF SA

### Region Country Company

TRC Cos. Inc.  
 Tecnica y Proyectos SA (TYPSA)  
 Thornton Tomasetti  
 Tractebel  
 WATG  
 WSP Global Inc.  
 Wiss Janney Elstner Associates  
 Wood  
 Worley Ltd.  
 Yachiyo Engineering Co. Ltd.  
 Yooshin Engineering Corp.  
 Yuksel Proje AS

### Indonesia

AFRY  
 Arcadis NV/Callison RTKL  
 Artelia  
 Arup Group Ltd.  
 Aurecon  
 Beca Group Ltd.  
 Bechtel  
 Bilfinger Tebodin  
 Black & Veatch  
 CDM Smith  
 CISPDR Corporation  
 COWI A/S  
 CTI Engineering Group  
 China Energy Engineering Corp. Ltd.  
 China Metallurgical Group Corp.  
 China National Chemical Eng'g Group Corp. Ltd.  
 China National Machinery Industry Corp.  
 China Nerin Engineering Co. Ltd  
 China Petroleum Engineering Co. Ltd.  
 China Railway Construction Corp. Ltd.  
 China Railway Design Corp.

### Region Country Company

China Railway Group Ltd.  
 China State Construction Engineering Corp. Ltd.  
 Chodai Group  
 Dar Group  
 Day & Zimmermann  
 Dohwa Engineering Co. Ltd.  
 Dorsch Holding GmbH  
 EGIS  
 Exyte GmbH  
 Fichtner Group  
 Fluor  
 Fugro NV  
 GHD  
 Gensler  
 Hatch Ltd.  
 ILF Consulting Engineers  
 JGC Holdings Corp.  
 JSTI Group  
 Jacobs  
 Jensen Hughes  
 KEPCO Engineering & Construction Co. Inc.  
 Kajima Corp.  
 Kohn Pedersen Fox Associates PC  
 Korea Engineering Consultants Corp.  
 Kunhwa Engineering & Consulting Co. Ltd.  
 LANGAN  
 Larsen & Toubro Ltd.  
 Magnusson Klemencic Associates  
 Maire Tecnimont SpA  
 Meinhardt Group International  
 Mott MacDonald  
 Nihon Suido Consultants Co. Ltd.  
 Nippon Koei Group  
 Oriental Consultants Global  
 PADECO Co. Ltd.

## Where the 2022 Top 225 International Design Firms Worked

### Region Country Company

PCG Profabril Consulplano  
Global SA  
Pacific Consultants Co. Ltd.  
Page  
Power Construction Corp. of  
China  
Pyunghwa Engineering  
Consultants LTD.  
RINA Consulting  
Ramboll Group A/S  
Royal HaskoningDHV  
SINOPEC Engineering  
(Group) Co. Ltd.  
SYSTRA  
Samoo Architects & Engineers  
Samsung Engineering Co. Ltd.  
Sargent & Lundy  
Sasaki  
Skidmore Owings & Merrill  
Soosung Engineering Co. Ltd.  
Stantec Inc.  
Surbana Jurong Private Ltd.  
Sweco AB  
TATA Consulting Engineers  
Ltd.  
Tata Projects Ltd.  
Thornton Tomasetti  
Tractebel  
WATG  
Waldemar S. Nelson and Co.  
Inc.  
Worley Ltd.  
Yachiyo Engineering Co. Ltd.  
Yooshin Engineering Corp.

### Japan

Arcadis NV/Callison RTKL  
Artelia  
Arup Group Ltd.  
Bechtel  
Bilfinger Tebodin  
Black & Veatch  
Burns & McDonnell  
CHA Consulting Inc. (CHA)

### Region Country Company

COWI A/S  
CRB  
CTI Engineering Group  
China Railway Construction  
Corp. Ltd.  
China State Construction  
Engineering Corp. Ltd.  
Chodai Group  
DPS Group  
Dar Group  
Dewberry  
Dohwa Engineering Co. Ltd.  
EXP  
Empresarios Agrupados  
Internacional SA  
Fichtner Group  
Fluor  
Fugro NV  
GHD  
Gensler  
HDR  
HKS  
HOK  
Hatch Ltd.  
Jacobs  
Jensen Hughes  
Kajima Corp.  
Kohn Pedersen Fox Associates  
PC  
Kunhwa Engineering &  
Consulting Co. Ltd.  
Larsen & Toubro Ltd.  
Meinhardt Group  
International  
Merrick & Co.  
Michael Baker International  
Moffatt & Nichol  
Mott MacDonald  
Nihon Suido Consultants Co.  
Ltd.  
Oriental Consultants Global  
Pacific Consultants Co. Ltd.  
Parsons Corp.  
Perkins Eastman

### Region Country Company

Populous  
RCM Technologies Inc.  
RINA Consulting  
Ramboll Group A/S  
Rebel Design+Group  
Robert A.M. Stern Architects  
Royal HaskoningDHV  
Sener Grupo de Ingenieria SA  
Simpson Gumpertz & Heger  
Skidmore Owings & Merrill  
Stanley Consultants  
Sweco AB  
TATA Consulting Engineers  
Ltd.  
Tata Projects Ltd.  
Thornton Tomasetti  
Tractebel  
WATG  
Wiss Janney Elstner  
Associates  
Wood  
Woolpert Inc.  
Yachiyo Engineering Co. Ltd.  
Yuksel Proje AS

### Kazakhstan

AFRY  
Arcadis NV/Callison RTKL  
Arup Group Ltd.  
Associated Consulting  
Engineers  
Bechtel  
China International Water &  
Electric Corp. (CWE)  
China National Chemical  
Eng'g Group Corp. Ltd.  
China National Machinery  
Industry Corp.  
China Nerin Engineering Co.  
Ltd  
China Petroleum Engineering  
Co. Ltd.  
China Railway Construction  
Corp. Ltd.

## Where the 2022 Top 225 International Design Firms Worked

### Region Country Company

Consolidated Contractors Group  
 Dar Group  
 Dewan Architects + Engineers  
 Dohwa Engineering Co. Ltd.  
 EGIS  
 Fichtner Group  
 Fluor  
 Gensler  
 HOK  
 Hatch Ltd.  
 ILF Consulting Engineers  
 IRD Engineering SRL  
 JGC Holdings Corp.  
 JSTI Group  
 Jensen Hughes  
 LANGAN  
 Manens-Tifs SpA  
 Meinhardt Group International  
 Mott MacDonald  
 NKY Architects and Engineers  
 Nippon Koei Group  
 PADECO Co. Ltd.  
 PROGER SpA  
 Perkins Eastman  
 Power Construction Corp. of China  
 Pyunghwa Engineering Consultants LTD.  
 RINA Consulting  
 Ramboll Group A/S  
 Robert A.M. Stern Architects  
 SNC-Lavalin Inc.  
 Samsung Engineering Co. Ltd.  
 Skidmore Owings & Merrill  
 Stantec Inc.  
 Surbana Jurong Private Ltd.  
 Sweco AB  
 Tata Projects Ltd.  
 Tekfen Engineering Inc. Co.  
 Temelsu International Engineering Services Inc.  
 Tetra Tech Inc.

### Region Country Company

Thornton Tomasetti  
 Tractebel  
 Worley Ltd.  
 Yuksel Proje AS

**Korea, South**

Arcadis NV/Callison RTKL  
 Artelia  
 Arup Group Ltd.  
 Beca Group Ltd.  
 Black & Veatch  
 Burns & McDonnell  
 CHA Consulting Inc. (CHA)  
 COWI A/S  
 CRB  
 Century 3 (Shanghai) Inc.  
 China Energy Engineering Corp. Ltd.  
 Chodai Group  
 DPS Group  
 Dar Group  
 Day & Zimmermann  
 EGIS  
 EXP  
 Empresarios Agrupados Internacional SA  
 Fichtner Group  
 Fluor  
 Gensler  
 Geosyntec Consultants  
 HDR  
 HKS  
 Hatch Ltd.  
 IDOM  
 JGC Holdings Corp.  
 JSTI Group  
 Jacobs  
 Jensen Hughes  
 Kohn Pedersen Fox Associates PC  
 Larsen & Toubro Ltd.  
 Michael Baker International  
 Mott MacDonald  
 Parsons Corp.

### Region Country Company

RINA Consulting  
 Ramboll Group A/S  
 Robert A.M. Stern Architects  
 Royal HaskoningDHV  
 SK Ecoplant  
 SNC-Lavalin Inc.  
 STUDIOS architecture  
 SYSTRA  
 Samsung Engineering Co. Ltd.  
 Sargent & Lundy  
 Sener Grupo de Ingenieria SA  
 Simpson Gumpertz & Heger  
 Skidmore Owings & Merrill  
 Stanley Consultants  
 Stantec Inc.  
 Sweco AB  
 TATA Consulting Engineers Ltd.  
 Tata Projects Ltd.  
 Thornton Tomasetti  
 Tractebel  
 WATG  
 WSP Global Inc.  
 Wiss Janney Elstner Associates  
 Yooshin Engineering Corp.

**Kyrgyzstan**

Artelia  
 CTI Engineering Group  
 China Energy Engineering Corp. Ltd.  
 China Metallurgical Group Corp.  
 DBA Group Sp.A.  
 EGIS  
 Fichtner Group  
 HOK  
 ILF Consulting Engineers  
 JSTI Group  
 Mott MacDonald  
 NKY Architects and Engineers  
 Nippon Koei Group  
 PADECO Co. Ltd.



## Where the 2022 Top 225 International Design Firms Worked

### Region Country Company

PROYAPI Engineering and  
Consultancy Inc.  
RINA Consulting  
Ramboll Group A/S  
Sweco AB  
Temelsu International  
Engineering Services Inc.  
Tractebel

### Laos

Arcplus Group PLC  
Artelia  
Beca Group Ltd.  
Black & Veatch  
CES Consulting Engineers  
Salzgitter GmbH  
CISPDR Corporation  
COWI A/S  
CTI Engineering Group  
China Energy Engineering  
Corp. Ltd.  
China International Water &  
Electric Corp. (CWE)  
China Metallurgical Group  
Corp.  
China Railway Construction  
Corp. Ltd.  
China Railway Group Ltd.  
China State Construction  
Engineering Corp. Ltd.  
Chodai Group  
Dohwa Engineering Co. Ltd.  
EGIS  
Fichtner Group  
Hatch Ltd.  
ILF Consulting Engineers  
JSTI Group  
Korea Engineering  
Consultants Corp.  
Kunhwa Engineering &  
Consulting Co. Ltd.  
Meinhardt Group  
International  
Mott MacDonald

### Region Country Company

Nihon Suido Consultants Co.  
Ltd.  
Nippon Koei Group  
Oriental Consultants Global  
PADECO Co. Ltd.  
Pacific Consultants Co. Ltd.  
Perkins Eastman  
Power Construction Corp. of  
China  
Pyunghwa Engineering  
Consultants LTD.  
Royal HaskoningDHV  
SK Ecoplant  
Soosung Engineering Co. Ltd.  
Surbana Jurong Private Ltd.  
TPF SA  
Tractebel  
Yooshin Engineering Corp.

### Malaysia

AFRY  
Arcadis NV/Callison RTKL  
Artelia  
Arup Group Ltd.  
Beca Group Ltd.  
Black & Veatch  
CISPDR Corporation  
COWI A/S  
CTCI Corp.  
China Energy Engineering  
Corp. Ltd.  
China International Water &  
Electric Corp. (CWE)  
China Metallurgical Group  
Corp.  
China National Chemical  
Eng'g Group Corp. Ltd.  
China National Machinery  
Industry Corp.  
China Petroleum Engineering  
Co. Ltd.  
China Railway Construction  
Corp. Ltd.  
China Railway Design Corp.

### Region Country Company

China Railway Group Ltd.  
Chodai Group  
Dar Group  
EGIS  
Exyte GmbH  
Fichtner Group  
Fluor  
Fugro NV  
Gensler  
Geosyntec Consultants  
HDR  
HOK  
HSS Engineers Berhad  
Haskell  
Hatch Ltd.  
IDOM  
ILF Consulting Engineers  
Ingenieria Y Economia Del  
Transporte SA (INECO)  
JGC Holdings Corp.  
Jacobs  
Jensen Hughes  
Kajima Corp.  
Kohn Pedersen Fox Associates  
PC  
LANGAN  
Larsen & Toubro Ltd.  
Maire Tecnimont SpA  
Meinhardt Group  
International  
Mott MacDonald  
NV5 Global Inc.  
PADECO Co. Ltd.  
Pacific Consultants Co. Ltd.  
Perkins Eastman  
Power Construction Corp. of  
China  
RINA Consulting  
Ramboll Group A/S  
Royal HaskoningDHV  
SINOPEC Engineering  
(Group) Co. Ltd.  
SNC-Lavalin Inc.  
SYSTRA

## Where the 2022 Top 225 International Design Firms Worked

### Region Country Company

Samoo Architects & Engineers  
 Samsung Engineering Co. Ltd.  
 Sargent & Lundy  
 Sasaki  
 Skidmore Owings & Merrill  
 Surbana Jurong Private Ltd.  
 Sweco AB  
 TRC Cos. Inc.  
 Thornton Tomasetti  
 Tractebel  
 WATG  
 Wood  
 Worley Ltd.  
 Yachiyo Engineering Co. Ltd.

### Mongolia

Beca Group Ltd.  
 Black & Veatch  
 COWI A/S  
 CTI Engineering Group  
 China Metallurgical Group Corp.  
 China Nerin Engineering Co. Ltd  
 Dar Group  
 EGIS  
 Fichtner Group  
 Hatch Ltd.  
 ILF Consulting Engineers  
 IRD Engineering SRL  
 JSTI Group  
 Jensen Hughes  
 Larsen & Toubro Ltd.  
 Mott MacDonald  
 Nippon Koei Group  
 Oriental Consultants Global  
 PADECO Co. Ltd.  
 Pacific Consultants Co. Ltd.  
 Power Construction Corp. of China  
 RINA Consulting  
 Ramboll Group A/S  
 Royal HaskoningDHV  
 Samoo Architects & Engineers

### Region Country Company

Sargent & Lundy  
 Soosung Engineering Co. Ltd.  
 Stantec Inc.  
 Sweco AB  
 Tractebel  
 Wiss Janney Elstner Associates  
 Worley Ltd.  
 Yachiyo Engineering Co. Ltd.  
 Yooshin Engineering Corp.

### Myanmar (Burma)

AFRY  
 Arcplus Group PLC  
 Artelia  
 Beca Group Ltd.  
 Beijing Institute of Architectural Design  
 CISPDR Corporation  
 CTI Engineering Group  
 China Energy Engineering Corp. Ltd.  
 China Metallurgical Group Corp.  
 China National Machinery Industry Corp.  
 China Nerin Engineering Co. Ltd  
 China Railway Construction Corp. Ltd.  
 China State Construction Engineering Corp. Ltd.  
 Chodai Group  
 Dohwa Engineering Co. Ltd.  
 EGIS  
 Fichtner Group  
 HOK  
 ILF Consulting Engineers  
 Korea Engineering Consultants Corp.  
 Kunhwa Engineering & Consulting Co. Ltd.  
 LANGAN

### Region Country Company

Meinhardt Group  
 International  
 Nihon Suido Consultants Co. Ltd.  
 Nippon Koei Group  
 Oriental Consultants Global  
 PADECO Co. Ltd.  
 Pacific Consultants Co. Ltd.  
 Power Construction Corp. of China  
 Pyunghwa Engineering Consultants LTD.  
 RINA Consulting  
 Ramboll Group A/S  
 Royal HaskoningDHV  
 Samoo Architects & Engineers  
 Shenyang Yuanda Aluminum Indus. Eng'g Co. Ltd.  
 Soosung Engineering Co. Ltd.  
 Surbana Jurong Private Ltd.  
 Sweco AB  
 TATA Consulting Engineers Ltd.  
 Thornton Tomasetti  
 Tractebel  
 Yachiyo Engineering Co. Ltd.  
 Yooshin Engineering Corp.

### Nepal

AFRY  
 Arup Group Ltd.  
 CDM Smith  
 CISPDR Corporation  
 Central South Architectural Design Institute Co. Ltd.  
 China Energy Engineering Corp. Ltd.  
 China International Water & Electric Corp. (CWE)  
 China Railway Construction Corp. Ltd.  
 China State Construction Engineering Corp. Ltd.  
 Dar Group

## Where the 2022 Top 225 International Design Firms Worked

### Region Country Company

Dohwa Engineering Co. Ltd.  
Euro Consult for Engineering  
Consultancy  
Fichtner Group  
JSTI Group  
Jensen Hughes  
Korea Engineering  
Consultants Corp.  
Kunhwa Engineering &  
Consulting Co. Ltd.  
LANGAN  
Magnusson Klemencic  
Associates  
Meinhardt Group  
International  
Mott MacDonald  
Nippon Koei Group  
Oriental Consultants Global  
PADECO Co. Ltd.  
Pacific Consultants Co. Ltd.  
Power Construction Corp. of  
China  
Pyunghwa Engineering  
Consultants LTD.  
RINA Consulting  
Royal HaskoningDHV  
Simpson Gumpertz & Heger  
Soosung Engineering Co. Ltd.  
Stantec Inc.  
Surbana Jurong Private Ltd.  
Sweco AB  
Tata Projects Ltd.  
Tractebel  
Yachiyo Engineering Co. Ltd.  
Yooshin Engineering Corp.

### Philippines

AFRY  
Arcadis NV/Callison RTKL  
Artelia  
Arup Group Ltd.  
Aurecon  
Beca Group Ltd.

### Region Country Company

Beijing Institute of  
Architectural Design  
Black & Veatch  
Burns & McDonnell  
COWI A/S  
CTCI Corp.  
CTI Engineering Group  
China Energy Engineering  
Corp. Ltd.  
China International Water &  
Electric Corp. (CWE)  
China National Machinery  
Industry Corp.  
China Railway Construction  
Corp. Ltd.  
China Railway Design Corp.  
China Railway Group Ltd.  
China State Construction  
Engineering Corp. Ltd.  
Chodai Group  
Dar Group  
Dewan Architects + Engineers  
Dohwa Engineering Co. Ltd.  
Dorsch Holding GmbH  
EGIS  
Fichtner Group  
Fluor  
Fugro NV  
GHD  
Gensler  
Ghafari Associates LLC  
HOK  
HSS Engineers Berhad  
Haskell  
IDOM  
ILF Consulting Engineers  
INGEROP  
JGC Holdings Corp.  
JSTI Group  
Jacobs  
Jensen Hughes  
Kajima Corp.  
Korea Engineering  
Consultants Corp.

### Region Country Company

LANGAN  
Larsen & Toubro Ltd.  
Leidos  
Lombardi Group  
Magnusson Klemencic  
Associates  
Maire Tecnimont SpA  
Meinhardt Group  
International  
Moffatt & Nichol  
Mott MacDonald  
Nippon Koei Group  
Oriental Consultants Global  
PADECO Co. Ltd.  
Pacific Consultants Co. Ltd.  
Populous  
Power Construction Corp. of  
China  
Pyunghwa Engineering  
Consultants LTD.  
RINA Consulting  
Ramboll Group A/S  
Royal HaskoningDHV  
SYSTRA  
Samoo Architects & Engineers  
Sargent & Lundy  
Sener Grupo de Ingenieria SA  
Simpson Gumpertz & Heger  
Skidmore Owings & Merrill  
Soosung Engineering Co. Ltd.  
Stanley Consultants  
Stantec Inc.  
Surbana Jurong Private Ltd.  
Sweco AB  
TPF SA  
TRC Cos. Inc.  
Tata Projects Ltd.  
Tekfen Engineering Inc. Co.  
Thornton Tomasetti  
Tractebel  
WATG  
WSP Global Inc.  
Wiss Janney Elstner  
Associates

## Where the 2022 Top 225 International Design Firms Worked

### Region Country Company

Wong Tung & Partners Ltd.  
Wood  
Worley Ltd.  
Yachiyo Engineering Co. Ltd.  
Yooshin Engineering Corp.

### Singapore

Arcadis NV/Callison RTKL  
Arup Group Ltd.  
Aurecon  
Beca Group Ltd.  
Black & Veatch  
Burns & McDonnell  
COWI A/S  
CTCI Corp.  
China Energy Engineering Corp. Ltd.  
China Petroleum Engineering Co. Ltd.  
China Railway Construction Corp. Ltd.  
Chodai Group  
DPS Group  
Dar Group  
EGIS  
Exyte GmbH  
Fichtner Group  
Fugro NV  
GHD  
Gensler  
HDR  
HKS  
HOK  
Haskell  
Hatch Ltd.  
ILF Consulting Engineers  
IPS-Integrated Project Services LLC  
JGC Holdings Corp.  
Jacobs  
Jensen Hughes  
Kajima Corp.  
Kohn Pedersen Fox Associates PC

### Region Country Company

Kunhwa Engineering & Consulting Co. Ltd.  
Larsen & Toubro Ltd.  
Meinhardt Group International  
Merrick & Co.  
Moffatt & Nichol  
Mott MacDonald  
NV5 Global Inc.  
Nippon Koei Group  
PM Group  
Pacific Consultants Co. Ltd.  
Parsons Corp.  
Perkins Eastman  
Populous  
RINA Consulting  
Ramboll Group A/S  
Royal HaskoningDHV  
SYSTRA  
Sener Grupo de Ingenieria SA  
Skidmore Owings & Merrill  
Stantec Inc.  
Surbana Jurong Private Ltd.  
Sweco AB  
TATA Consulting Engineers Ltd.  
TRC Cos. Inc.  
Tata Projects Ltd.  
Thornton Tomasetti  
Tractebel  
WATG  
WSP Global Inc.  
Waldemar S. Nelson and Co. Inc.  
Wood  
Worley Ltd.  
Zutari (Pty) Ltd.

### Sri Lanka

Arcadis NV/Callison RTKL  
Arup Group Ltd.  
Beca Group Ltd.  
Black & Veatch  
CHA Consulting Inc. (CHA)

### Region Country Company

COWI A/S  
CTI Engineering Group  
China National Chemical Eng'g Group Corp. Ltd.  
China National Machinery Industry Corp.  
China Railway Construction Corp. Ltd.  
Chodai Group  
Dar Group  
Dohwa Engineering Co. Ltd.  
EGIS  
Fichtner Group  
Gensler  
IDOM  
JSTI Group  
Jacobs  
Jensen Hughes  
Korea Engineering Consultants Corp.  
Kunhwa Engineering & Consulting Co. Ltd.  
LANGAN  
Larsen & Toubro Ltd.  
Meinhardt Group International  
Nihon Suido Consultants Co. Ltd.  
Nippon Koei Group  
Oriental Consultants Global  
PADECO Co. Ltd.  
Perkins Eastman  
Power Construction Corp. of China  
Pyunghwa Engineering Consultants LTD.  
RINA Consulting  
Ramboll Group A/S  
Royal HaskoningDHV  
SYSTRA  
Skidmore Owings & Merrill  
Surbana Jurong Private Ltd.  
Sweco AB  
Tractebel

## Where the 2022 Top 225 International Design Firms Worked

### Region Country Company

WATG  
Yachiyo Engineering Co. Ltd.  
Yooshin Engineering Corp.

### Taiwan (R.O.C)

Arcadis NV/Callison RTKL  
Artelia  
Arup Group Ltd.  
Beca Group Ltd.  
Bechtel  
Black & Veatch  
Burns & McDonnell  
COWI A/S  
CTCI Corp.  
Chodai Group  
DPS Group  
Dar Group  
Exyte GmbH  
Fichtner Group  
Gensler  
HOK  
Ingenieria Y Economia Del  
Transporte SA (INECO)  
JGC Holdings Corp.  
Jacobs  
Jan De Nul Group (Sofidra SA)  
Jensen Hughes  
Kajima Corp.  
Kohn Pedersen Fox Associates  
PC  
Merrick & Co.  
Mott MacDonald  
Pacific Consultants Co. Ltd.  
Page  
Parsons Corp.  
Peddle Thorp & Walker Pty  
Ltd.  
RINA Consulting  
Ramboll Group A/S  
Royal HaskoningDHV  
SNC-Lavalin Inc.  
Samoo Architects & Engineers  
Skidmore Owings & Merrill  
Stanley Consultants

### Region Country Company

Stantec Inc.  
Sweco AB  
TATA Consulting Engineers  
Ltd.  
Tractebel  
WATG  
WSP Global Inc.  
Wood

### Tajikistan

Arup Group Ltd.  
CTI Engineering Group  
China Communications  
Construction Group Ltd.  
China Metallurgical Group  
Corp.  
China Nerin Engineering Co.  
Ltd  
China Railway Design Corp.  
Dohwa Engineering Co. Ltd.  
EGIS  
Fichtner Group  
JSTI Group  
Mott MacDonald  
Nippon Koei Group  
PADECO Co. Ltd.  
Pacific Consultants Co. Ltd.  
Sasaki  
Surbana Jurong Private Ltd.  
Sweco AB  
Temelsu International  
Engineering Services Inc.  
Tractebel

### Thailand

AFRY  
Artelia  
Arup Group Ltd.  
Aurecon  
Beca Group Ltd.  
Bechtel  
Black & Veatch  
CHA Consulting Inc. (CHA)  
COWI A/S

### Region Country Company

CTCI Corp.  
CTI Engineering Group  
China Communications  
Construction Group Ltd.  
China Energy Engineering  
Corp. Ltd.  
China National Chemical  
Eng'g Group Corp. Ltd.  
China National Machinery  
Industry Corp.  
China Railway Construction  
Corp. Ltd.  
China Railway Design Corp.  
China State Construction  
Engineering Corp. Ltd.  
Dar Group  
Dohwa Engineering Co. Ltd.  
Dorsch Holding GmbH  
EGIS  
Empresarios Agrupados  
Internacional SA  
Fichtner Group  
Fluor  
Fugro NV  
Gensler  
HOK  
Hart Howerton  
ILF Consulting Engineers  
Italferr SpA  
JGC Holdings Corp.  
Jacobs  
Jensen Hughes  
Kajima Corp.  
Kohn Pedersen Fox Associates  
PC  
Korea Engineering  
Consultants Corp.  
LANGAN  
Larsen & Toubro Ltd.  
Leidos  
Meinhardt Group  
International  
Moffatt & Nichol  
Mott MacDonald

## Where the 2022 Top 225 International Design Firms Worked

### Region Country Company

Nippon Koei Group  
 PADECO Co. Ltd.  
 Pacific Consultants Co. Ltd.  
 Page  
 Perkins Eastman  
 Populous  
 Power Construction Corp. of  
 China  
 RINA Consulting  
 Ramboll Group A/S  
 Rebel Design+Group  
 Royal HaskoningDHV  
 SINOPEC Engineering  
 (Group) Co. Ltd.  
 SYSTRA  
 Samsung Engineering Co. Ltd.  
 Simpson Gumpertz & Heger  
 Skidmore Owings & Merrill  
 Stanley Consultants  
 Surbana Jurong Private Ltd.  
 Sweco AB  
 TATA Consulting Engineers  
 Ltd.  
 TRC Cos. Inc.  
 Tata Projects Ltd.  
 Thornton Tomasetti  
 Tractebel  
 WATG  
 WSP Global Inc.  
 Wood  
 Worley Ltd.  
 Yachiyo Engineering Co. Ltd.  
 Yooshin Engineering Corp.  
 Zutari (Pty) Ltd.

### Turkmenistan

China Petroleum Engineering  
 Co. Ltd.  
 JGC Holdings Corp.  
 PADECO Co. Ltd.  
 RINA Consulting  
 Ramboll Group A/S

### Region Country Company

#### Uzbekistan

AFRY  
 Artelia  
 Arup Group Ltd.  
 Assystem  
 Bechtel  
 Beijing Institute of  
 Architectural Design  
 Black & Veatch  
 CES Consulting Engineers  
 Salzgitter GmbH  
 China Energy Engineering  
 Corp. Ltd.  
 China National Chemical  
 Eng'g Group Corp. Ltd.  
 China National Machinery  
 Industry Corp.  
 China Petroleum Engineering  
 Co. Ltd.  
 China Railway Group Ltd.  
 China State Construction  
 Engineering Corp. Ltd.  
 Day & Zimmermann  
 Distance Studio Consultants  
 Dohwa Engineering Co. Ltd.  
 Dolsar Engineering  
 EGIS  
 Fichtner Group  
 Fluor  
 Hatch Ltd.  
 Heerim Architects & Planners  
 Co. Ltd.  
 IDOM  
 ILF Consulting Engineers  
 IRD Engineering SRL  
 Italferr SpA  
 JSTI Group  
 Jensen Hughes  
 Kunhwa Engineering &  
 Consulting Co. Ltd.  
 Larsen & Toubro Ltd.  
 Mott MacDonald  
 NKY Architects and Engineers  
 Nippon Koei Group

### Region Country Company

PADECO Co. Ltd.  
 PROGER SpA  
 Pacific Consultants Co. Ltd.  
 Power Construction Corp. of  
 China  
 Pyunghwa Engineering  
 Consultants LTD.  
 RINA Consulting  
 Ramboll Group A/S  
 Royal HaskoningDHV  
 SINOPEC Engineering  
 (Group) Co. Ltd.  
 SK Ecoplant  
 Samsung Engineering Co. Ltd.  
 Sargent & Lundy  
 Soosung Engineering Co. Ltd.  
 Surbana Jurong Private Ltd.  
 TATA Consulting Engineers  
 Ltd.  
 Tekfen Engineering Inc. Co.  
 Temelsu International  
 Engineering Services Inc.  
 Tractebel  
 Worley Ltd.  
 Yooshin Engineering Corp.  
 Yuksel Proje AS

### Vietnam

AFRY  
 Arcadis NV/Callison RTKL  
 Arcplus Group PLC  
 Artelia  
 Arup Group Ltd.  
 Aurecon  
 Bechtel  
 Black & Veatch  
 CCDI Group  
 CDM Smith  
 CES Consulting Engineers  
 Salzgitter GmbH  
 COWI A/S  
 CTCI Corp.  
 CTI Engineering Group

## Where the 2022 Top 225 International Design Firms Worked

### Region Country Company

China Communications  
Construction Group Ltd.  
China Energy Engineering  
Corp. Ltd.  
China Metallurgical Group  
Corp.  
China National Machinery  
Industry Corp.  
China Nerin Engineering Co.  
Ltd  
China Railway Construction  
Corp. Ltd.  
China State Construction  
Engineering Corp. Ltd.  
Chodai Group  
Dar Group  
Day & Zimmermann  
Dewan Architects + Engineers  
Dohwa Engineering Co. Ltd.  
Dorsch Holding GmbH  
EGIS  
Fichtner Group  
Fugro NV  
Gensler  
HOK  
Hatch Ltd.  
Heerim Architects & Planners  
Co. Ltd.  
JGC Holdings Corp.  
JSTI Group  
Jensen Hughes  
KEPCO Engineering &  
Construction Co. Inc.  
Kajima Corp.  
Kohn Pedersen Fox Associates  
PC  
Korea Engineering  
Consultants Corp.  
Kunhwa Engineering &  
Consulting Co. Ltd.  
LANGAN  
Larsen & Toubro Ltd.  
Maire Tecnimont SpA

### Region Country Company

Meinhardt Group  
International  
Moffatt & Nichol  
Mott MacDonald  
Nicholas O'Dwyer Ltd.  
Nihon Suido Consultants Co.  
Ltd.  
Nippon Koei Group  
Oriental Consultants Global  
PADECO Co. Ltd.  
Pacific Consultants Co. Ltd.  
Page  
Peddle Thorp & Walker Pty  
Ltd.  
Perkins Eastman  
Power Construction Corp. of  
China  
Pyunghwa Engineering  
Consultants LTD.  
RINA Consulting  
Ramboll Group A/S  
Royal HaskoningDHV  
SINOPEC Engineering  
(Group) Co. Ltd.  
SYSTRA  
Samoo Architects & Engineers  
Samsung Engineering Co. Ltd.  
Sasaki  
Skidmore Owings & Merrill  
Surbana Jurong Private Ltd.  
Sweco AB  
TPF SA  
TRC Cos. Inc.  
Thornton Tomasetti  
Tractebel  
WATG  
WSP Global Inc.  
Wong Tung & Partners Ltd.  
Yachiyo Engineering Co. Ltd.  
Yooshin Engineering Corp.

### Region Country Company

## G. AUSTRALIA/OCEANIA

### Australia

AFRY  
Arcadis NV/Callison RTKL  
Artelia  
Arup Group Ltd.  
Aurecon  
Beca Group Ltd.  
Bechtel  
Black & Veatch  
CCDI Group  
CDM Smith  
COWI A/S  
CRB  
CTI Engineering Group  
China Energy Engineering  
Corp. Ltd.  
China Metallurgical Group  
Corp.  
China National Chemical  
Eng'g Group Corp. Ltd.  
China Petroleum Engineering  
Co. Ltd.  
Dar Group  
EGIS  
Empresarios Agrupados  
Internacional SA  
Fichtner Group  
Fluor  
Fugro NV  
GEI Consultants Inc.  
GHD  
Gensler  
Geosyntec Consultants  
Grupo ACS/Hochtief  
HDR  
HKS  
HOK  
Hatch Ltd.  
IDOM  
ILF Consulting Engineers  
Ingenieria Y Economia Del  
Transporte SA (INECO)

## Where the 2022 Top 225 International Design Firms Worked

### Region Country Company

*Italferr SpA*  
*Jacobs*  
*Jensen Hughes*  
*Kleinfelder*  
*Kohn Pedersen Fox Associates*  
*PC*  
*Larsen & Toubro Ltd.*  
*Lombardi Group*  
*Meinhardt Group*  
*International*  
*Moffatt & Nichol*  
*Mott MacDonald*  
*Nippon Koei Group*  
*Perkins Eastman*  
*Populous*  
*Power Construction Corp. of*  
*China*  
*RINA Consulting*  
*Ramboll Group A/S*  
*Rebel Design+Group*  
*Royal HaskoningDHV*  
*SNC-Lavalin Inc.*  
*SSOE Group*  
*STUDIOS architecture*  
*SYSTRA*  
*Simpson Gumpertz & Heger*  
*Skidmore Owings & Merrill*  
*Stantec Inc.*  
*Surbana Jurong Private Ltd.*  
*Sweco AB*  
*TATA Consulting Engineers*  
*Ltd.*  
*TRC Cos. Inc.*  
*Tata Projects Ltd.*  
*Tecnica y Proyectos SA*  
*(TYPSA)*  
*Tetra Tech Inc.*  
*Thornton Tomasetti*  
*Tractebel*  
*WSP Global Inc.*  
*Wiss Janney Elstner*  
*Associates*  
*Wood*  
*Woolpert Inc.*

### Region Country Company

*Worley Ltd.*  
*Zutari (Pty) Ltd.*  
  
**New Zealand**  
*Arup Group Ltd.*  
*Aurecon*  
*Black & Veatch*  
*COWI A/S*  
*China Communications*  
*Construction Group Ltd.*  
*China Energy Engineering*  
*Corp. Ltd.*  
*China State Construction*  
*Engineering Corp. Ltd.*  
*Dar Group*  
*EGIS*  
*Fugro NV*  
*GHD*  
*Gensler*  
*Geosyntec Consultants*  
*HDR*  
*Hatch Ltd.*  
*ILF Consulting Engineers*  
*JGC Holdings Corp.*  
*Jacobs*  
*Jensen Hughes*  
*Larsen & Toubro Ltd.*  
*Magnusson Klemencic*  
*Associates*  
*Meinhardt Group*  
*International*  
*Merrick & Co.*  
*Mott MacDonald*  
*Nippon Koei Group*  
*Populous*  
*Ramboll Group A/S*  
*Royal HaskoningDHV*  
*Simpson Gumpertz & Heger*  
*Stantec Inc.*  
*Surbana Jurong Private Ltd.*  
*Sweco AB*  
*TRC Cos. Inc.*  
*Tetra Tech Inc.*  
*Thornton Tomasetti*

### Region Country Company

*Tractebel*  
*WSP Global Inc.*  
*Woolpert Inc.*  
*Worley Ltd.*  
*Zutari (Pty) Ltd.*  
  
**Pacific Islands**  
*Arcplus Group PLC*  
*Artelia*  
*Arup Group Ltd.*  
*Beca Group Ltd.*  
*Beijing Institute of*  
*Architectural Design*  
*Black & Veatch*  
*CTI Engineering Group*  
*China Nerin Engineering Co.*  
*Ltd*  
*China Railway Construction*  
*Corp. Ltd.*  
*Chodai Group*  
*GHD*  
*Gensler*  
*Geosyntec Consultants*  
*Goettsch Partners*  
*ILF Consulting Engineers*  
*Jensen Hughes*  
*Kleinfelder*  
*Mott MacDonald*  
*Nihon Suido Consultants Co.*  
*Ltd.*  
*Nippon Koei Group*  
*Oriental Consultants Global*  
*PADECO Co. Ltd.*  
*Pacific Consultants Co. Ltd.*  
*Parsons Corp.*  
*SETEC*  
*Stantec Inc.*  
*Surbana Jurong Private Ltd.*  
*WATG*  
*Wiss Janney Elstner*  
*Associates*  
*Woolpert Inc.*  
*Yachiyo Engineering Co. Ltd.*



## Where the 2022 Top 225 International Design Firms Worked

### Region Country Company

#### Papua New Guinea

Beca Group Ltd.  
Burns & McDonnell  
China National Machinery Industry Corp.  
China Railway Construction Corp. Ltd.  
Chodai Group  
Day & Zimmermann  
EGIS  
GHD  
Hatch Ltd.  
ILF Consulting Engineers  
Jensen Hughes  
Korea Engineering Consultants Corp.  
Magnusson Klemencic Associates  
Oriental Consultants Global  
PADECO Co. Ltd.  
Pyunghwa Engineering Consultants LTD.  
RINA Consulting  
Ramboll Group A/S  
Royal HaskoningDHV  
Stantec Inc.  
Surbana Jurong Private Ltd.  
Thornton Tomasetti  
Worley Ltd.  
Yachiyo Engineering Co. Ltd.

## H. NORTH AFRICA

### Algeria

AFRY  
Arcadis NV/Callison RTKL  
Artelia  
Atlas Group  
COWI A/S  
China National Chemical Eng'g Group Corp. Ltd.  
China National Machinery Industry Corp.

### Region Country Company

China Nerin Engineering Co. Ltd  
China Petroleum Engineering Co. Ltd.  
China Railway Construction Corp. Ltd.  
China State Construction Engineering Corp. Ltd.  
Dar Group  
Dohwa Engineering Co. Ltd.  
Dorsch Holding GmbH  
EGIS  
Empresarios Agrupados Internacional SA  
Energoprojekt Holding PLC  
HOK  
IDOM  
ILF Consulting Engineers  
INGEROP  
Italconsult SpA  
JGC Holdings Corp.  
JSTI Group  
Khatib & Alami  
Larsen & Toubro Ltd.  
PCG Profabril Consulplano Global SA  
Perkins Eastman  
RINA Consulting  
Ramboll Group A/S  
Royal HaskoningDHV  
SETEC  
SNC-Lavalin Inc.  
SSH  
STUDI International  
Samsung Engineering Co. Ltd.  
Sener Grupo de Ingenieria SA  
Shaker Group  
Sweco AB  
TPF SA  
Technital SpA  
Tecnica y Proyectos SA (TYPSA)  
Temelsu International Engineering Services Inc.

### Region Country Company

Tractebel  
Yooshin Engineering Corp.  
Yuksel Proje AS  
  
**Egypt**  
AAW Consulting Engineers  
AMG Al Amar Consulting Group SA  
Architecture & Planning Group  
Artelia  
Arup Group Ltd.  
Assystem  
Ayers Saint Gross  
Bechtel  
Black & Veatch  
Burns & McDonnell  
CDM Smith  
CES Consulting Engineers  
Salzgitter GmbH  
COWI A/S  
China National Chemical Eng'g Group Corp. Ltd.  
China Railway Construction Corp. Ltd.  
China Railway Group Ltd.  
China State Construction Engineering Corp. Ltd.  
Consolidated Contractors Group  
DBA Group Sp.A.  
Dar Group  
Dewan Architects + Engineers  
Distance Studio Consultants  
Dorsch Holding GmbH  
ECG Engineering Consultants Group SA  
EGIS  
EHAF Consulting Engineers  
Empresarios Agrupados Internacional SA  
Engicon  
Euro Consult for Engineering Consultancy

## Where the 2022 Top 225 International Design Firms Worked

### Region Country Company

Fichtner Group  
 Fluor  
 Fugro NV  
 Gensler  
 Grupo ACS/Hochtief  
 HKS  
 HOK  
 IDOM  
 ILF Consulting Engineers  
 Italferr SpA  
 JSTI Group  
 Jacobs  
 Jensen Hughes  
 Khatib & Alami  
 LANGAN  
 Larsen & Toubro Ltd.  
 Magnusson Klemencic Associates  
 Maire Tecnimont SpA  
 Meinhardt Group International  
 Mott MacDonald  
 NORR  
 Nihon Suido Consultants Co. Ltd.  
 Nippon Koei Group  
 Oriental Consultants Global  
 PADECO Co. Ltd.  
 PROGER SpA  
 Parsons Corp.  
 Perkins Eastman  
 Pyunghwa Engineering Consultants LTD.  
 RINA Consulting  
 Ramboll Group A/S  
 Royal HaskoningDHV  
 SETEC  
 SETS  
 SNC-Lavalin Inc.  
 SYSTRA  
 Samsung Engineering Co. Ltd.  
 Sargent & Lundy  
 Sasaki  
 Sener Grupo de Ingenieria SA

### Region Country Company

Shaker Group  
 Simpson Gumpertz & Heger  
 Skidmore Owings & Merrill  
 Stantec Inc.  
 Surbana Jurong Private Ltd.  
 Sweco AB  
 TATA Consulting Engineers Ltd.  
 TPF SA  
 Tekfen Engineering Inc. Co.  
 Thornton Tomasetti  
 Tractebel  
 WATG  
 Wood  
 Worley Ltd.  
 Yooshin Engineering Corp.  
 Zuhair Fayez Partnership Consultants

### Ethiopia

Arcadis NV/Callison RTKL  
 Arcplus Group PLC  
 Artelia  
 Arup Group Ltd.  
 Beijing Institute of Architectural Design  
 Black & Veatch  
 CES Consulting Engineers  
 Salzgitter GmbH  
 CISPDR Corporation  
 COWI A/S  
 China Energy Engineering Corp. Ltd.  
 China National Chemical Eng'g Group Corp. Ltd.  
 China Railway Construction Corp. Ltd.  
 China State Construction Engineering Corp. Ltd.  
 DBA Group Sp.A.  
 Dar Group  
 Dohwa Engineering Co. Ltd.  
 Dorsch Holding GmbH  
 EGIS

### Region Country Company

Fichtner Group  
 HDR  
 Hatch Ltd.  
 IDOM  
 IRD Engineering SRL  
 Italferr SpA  
 JSTI Group  
 Jensen Hughes  
 Khatib & Alami  
 Korea Engineering Consultants Corp.  
 Kunhwa Engineering & Consulting Co. Ltd.  
 Maire Tecnimont SpA  
 Meinhardt Group International  
 Mott MacDonald  
 Nicholas O'Dwyer Ltd.  
 Nippon Koei Group  
 PADECO Co. Ltd.  
 Pacific Consultants Co. Ltd.  
 Power Construction Corp. of China  
 RINA Consulting  
 Ramboll Group A/S  
 Royal HaskoningDHV  
 SYSTRA  
 Sasaki  
 Soosung Engineering Co. Ltd.  
 Stantec Inc.  
 Surbana Jurong Private Ltd.  
 Sweco AB  
 TATA Consulting Engineers Ltd.  
 Tata Projects Ltd.  
 Temelsu International Engineering Services Inc.  
 Tractebel

### Libya

AMG Al Amar Consulting Group SA  
 Dar Group  
 Distance Studio Consultants

## Where the 2022 Top 225 International Design Firms Worked

### Region Country Company

Euro Consult for Engineering  
Consultancy  
Fichtner Group  
ILF Consulting Engineers  
Khatib & Alami  
Kunhwa Engineering &  
Consulting Co. Ltd.  
Maire Tecnimont SpA  
Mott MacDonald  
NKY Architects and Engineers  
Nippon Koei Group  
Perkins Eastman  
RINA Consulting  
Royal HaskoningDHV  
STUDI International  
Shaker Group  
Sweco AB  
Tekfen Engineering Inc. Co.

### Morocco

AAW Consulting Engineers  
AMG Al Amar Consulting  
Group SA  
Arcadis NV/Callison RTKL  
Artelia  
Arup Group Ltd.  
Assystem  
Barr Engineering Co.  
Black & Veatch  
COWI A/S  
China Energy Engineering  
Corp. Ltd.  
Dar Group  
Day & Zimmermann  
EGIS  
Empresarios Agrupados  
Internacional SA  
Fichtner Group  
Gensler  
HKS  
Hatch Ltd.  
IDOM  
INGEROP

### Region Country Company

IPS-Integrated Project  
Services LLC  
Ingenieria Y Economia Del  
Transporte SA (INECO)  
JSTI Group  
Jacobs  
Jan De Nul Group (Sofidra SA)  
Jensen Hughes  
LANGAN  
Magnusson Klemencic  
Associates  
Moffatt & Nichol  
Mott MacDonald  
Nihon Suido Consultants Co.  
Ltd.  
Nippon Koei Group  
PADECO Co. Ltd.  
Pacific Consultants Co. Ltd.  
Perkins Eastman  
Power Construction Corp. of  
China  
RINA Consulting  
Ramboll Group A/S  
Rebel Design+Group  
Royal HaskoningDHV  
SETEC  
SSH  
STUDI International  
STUDIOS architecture  
SYSTRA  
Sargent & Lundy  
Sener Grupo de Ingenieria SA  
Shaker Group  
Surbana Jurong Private Ltd.  
TPF SA  
Tata Projects Ltd.  
Tecnica y Proyectos SA  
(TYPSA)  
Tetra Tech Inc.  
Thornton Tomasetti  
Tractebel  
WATG  
Wiss Janney Elstner  
Associates

### Region Country Company

Worley Ltd.  
Yachiyo Engineering Co. Ltd.  
Yuksel Proje AS  
Zuhair Fayez Partnership  
Consultants

### Niger

AFRY  
Artelia  
Artelia  
Arup Group Ltd.  
Associated Consulting  
Engineers  
Beijing Institute of  
Architectural Design  
CES Consulting Engineers  
Salzgitter GmbH  
CHA Consulting Inc. (CHA)  
CISPDR Corporation  
COWI A/S  
COWI A/S  
China Energy Engineering  
Corp. Ltd.  
China National Chemical  
Eng'g Group Corp. Ltd.  
China National Machinery  
Industry Corp.  
China National Machinery  
Industry Corp.  
China Nerin Engineering Co.  
Ltd  
China Petroleum Engineering  
Co. Ltd.  
China Petroleum Engineering  
Co. Ltd.  
China Railway Construction  
Corp. Ltd.  
China Railway Construction  
Corp. Ltd.  
Dar Group  
Dar Group  
Day & Zimmermann  
Day & Zimmermann  
Dohwa Engineering Co. Ltd.



## Where the 2022 Top 225 International Design Firms Worked

### Region Country Company

Zuhair Fayez Partnership  
Consultants

### Tunisia

AMG Al Amar Consulting  
Group SA  
Arcplus Group PLC  
Artelia  
China National Chemical  
Eng'g Group Corp. Ltd.  
China Railway Construction  
Corp. Ltd.  
EGIS  
Empresarios Agrupados  
Internacional SA  
Fichtner Group  
Gensler  
IDOM  
ILF Consulting Engineers  
INGEROP  
JSTI Group  
Jensen Hughes  
LANGAN  
Nippon Koei Group  
PADECO Co. Ltd.  
PROGER SpA  
RINA Consulting  
Ramboll Group A/S  
Royal HaskoningDHV  
SETEC  
SNC-Lavalin Inc.  
STUDI International  
SYSTRA  
Sargent & Lundy  
Sweco AB  
TPF SA  
Tecnica y Proyectos SA  
(TYPSA)  
Tractebel  
WATG  
Yachiyo Engineering Co. Ltd.

### Region Country Company

## I. CENTRAL AND SOUTHERN AFRICA

### Angola

Artelia  
Arup Group Ltd.  
Bechtel  
CISPDR Corporation  
China Energy Engineering  
Corp. Ltd.  
China National Machinery  
Industry Corp.  
China Railway Construction  
Corp. Ltd.  
China Railway Group Ltd.  
Dar Group  
EGIS  
Empresarios Agrupados  
Internacional SA  
Fichtner Group  
Fugro NV  
JSTI Group  
Maire Tecnimont SpA  
Nippon Koei Group  
PADECO Co. Ltd.  
PCG Profabril Consulplano  
Global SA  
Power Construction Corp. of  
China  
RINA Consulting  
Ramboll Group A/S  
Royal HaskoningDHV  
STUDI International  
Sweco AB  
TPF SA  
Tractebel  
Wiss Janney Elstner  
Associates  
Wood  
Yachiyo Engineering Co. Ltd.  
Zutari (Pty) Ltd.

### Benin

Artelia

### Region Country Company

Arup Group Ltd.  
COWI A/S  
China Petroleum Engineering  
Co. Ltd.  
China State Construction  
Engineering Corp. Ltd.  
EGIS  
Empresarios Agrupados  
Internacional SA  
Fichtner Group  
ILF Consulting Engineers  
INGEROP  
Jan De Nul Group (Sofidra SA)  
Meinhardt Group  
International  
Power Construction Corp. of  
China  
Ramboll Group A/S  
Royal HaskoningDHV  
SETEC  
SNC-Lavalin Inc.  
STUDI International  
Sweco AB  
TATA Consulting Engineers  
Ltd.  
Technital SpA  
Tractebel  
WATG

### Botswana

Beijing Institute of  
Architectural Design  
Black & Veatch  
CISPDR Corporation  
China Railway Construction  
Corp. Ltd.  
EGIS  
Fichtner Group  
Fluor  
Hatch Ltd.  
Jensen Hughes  
Mott MacDonald  
Nicholas O'Dwyer Ltd.  
Nippon Koei Group

## Where the 2022 Top 225 International Design Firms Worked

### Region Country Company

PADECO Co. Ltd.  
 Ramboll Group A/S  
 Royal HaskoningDHV  
 Stantec Inc.  
 Surbana Jurong Private Ltd.  
 Sweco AB  
 Tractebel  
 Yachiyo Engineering Co. Ltd.  
 Zutari (Pty) Ltd.

### Burkina Faso

Artelia  
 Arup Group Ltd.  
 COWI A/S  
 CTI Engineering Group  
 China Railway Construction Corp. Ltd.  
 Consolidated Consult. for Eng'g & Env. (CC Group)  
 EGIS  
 Fichtner Group  
 Fluor  
 JGC Holdings Corp.  
 LANGAN  
 Nippon Koei Group  
 Page  
 RINA Consulting  
 Ramboll Group A/S  
 SETEC  
 SNC-Lavalin Inc.  
 STUDI International  
 Tecnica y Proyectos SA (TYPSA)  
 Thornton Tomasetti  
 Tractebel

### Burundi

Artelia  
 Beijing Institute of Architectural Design  
 China Railway Construction Corp. Ltd.  
 Fichtner Group  
 IDOM

### Region Country Company

PADECO Co. Ltd.  
 Ramboll Group A/S  
 Royal HaskoningDHV  
 STUDI International  
 Tecnica y Proyectos SA (TYPSA)  
 Zutari (Pty) Ltd.

### Cameroon

Arcadis NV/Callison RTKL  
 Artelia  
 Associated Consulting Engineers  
 Beijing Institute of Architectural Design  
 Black & Veatch  
 CISPDR Corporation  
 China International Water & Electric Corp. (CWE)  
 China National Machinery Industry Corp.  
 China Railway Construction Corp. Ltd.  
 China State Construction Engineering Corp. Ltd.  
 Dohwa Engineering Co. Ltd.  
 EGIS  
 Fichtner Group  
 Fugro NV  
 HKS  
 INGEROP  
 Jensen Hughes  
 KEPCO Engineering & Construction Co. Inc.  
 Maire Tecnimont SpA  
 Mott MacDonald  
 Page  
 Power Construction Corp. of China  
 RINA Consulting  
 Ramboll Group A/S  
 Royal HaskoningDHV  
 SETEC  
 STUDI International

### Region Country Company

Sargent & Lundy  
 TPF SA  
 Tecnica y Proyectos SA (TYPSA)  
 Tractebel  
 WSP Global Inc.  
 Waldemar S. Nelson and Co. Inc.  
 Yuksel Proje AS  
 Zutari (Pty) Ltd.

### Cape Verde Islands

Artelia  
 Fichtner Group  
 IDOM  
 Ingenieria Y Economia Del Transporte SA (INECO)  
 Jensen Hughes  
 Nippon Koei Group  
 PCG Profabril Consulplano Global SA  
 RINA Consulting  
 Royal HaskoningDHV  
 STUDI International

### Congo

Artelia  
 CHA Consulting Inc. (CHA)  
 Central South Architectural Design Institute Co. Ltd.  
 China Energy Engineering Corp. Ltd.  
 China Metallurgical Group Corp.  
 China Railway Construction Corp. Ltd.  
 China State Construction Engineering Corp. Ltd.  
 Dar Group  
 Day & Zimmermann  
 EGIS  
 Fugro NV  
 Hatch Ltd.  
 Jensen Hughes

## Where the 2022 Top 225 International Design Firms Worked

### Region Country Company

LANGAN  
Nippon Koei Group  
PADECO Co. Ltd.  
PROGER SpA  
RINA Consulting  
Ramboll Group A/S  
Royal HaskoningDHV  
SETEC  
STUDI International  
Stantec Inc.  
Tecnica y Proyectos SA  
(TYPSA)  
Thornton Tomasetti  
Tractebel  
WSP Global Inc.  
Wiss Janney Elstner  
Associates  
Yachiyo Engineering Co. Ltd.  
Zutari (Pty) Ltd.

### D.R. Congo (Zaire)

AMG Al Amar Consulting  
Group SA  
Arcplus Group PLC  
Arup Group Ltd.  
China Metallurgical Group  
Corp.  
China National Machinery  
Industry Corp.  
China Nerin Engineering Co.  
Ltd  
China Railway Construction  
Corp. Ltd.  
China Railway Group Ltd.  
Consolidated Consult. for  
Eng'g & Env. (CC Group)  
EGIS  
Fichtner Group  
Hassan Allam Holding  
IDOM  
INGEROP  
JSTI Group  
Korea Engineering  
Consultants Corp.

### Region Country Company

Mott MacDonald  
Oriental Consultants Global  
Page  
Power Construction Corp. of  
China  
Ramboll Group A/S  
Royal HaskoningDHV  
STUDI International  
Thornton Tomasetti  
Tractebel

### Gabon

Artelia  
Bechtel  
CISPRD Corporation  
China National Chemical  
Eng'g Group Corp. Ltd.  
EGIS  
Fugro NV  
HDR  
Hatch Ltd.  
JSTI Group  
Ramboll Group A/S  
Royal HaskoningDHV  
SETEC  
STUDI International  
Surbana Jurong Private Ltd.  
Tractebel

### Gambia

Arup Group Ltd.  
IDOM  
ILF Consulting Engineers  
Royal HaskoningDHV  
STUDI International  
Tractebel

### Ghana

Artelia  
Arup Group Ltd.  
Beijing Institute of  
Architectural Design  
COWI A/S  
CTI Engineering Group

### Region Country Company

China Energy Engineering  
Corp. Ltd.  
China International Water &  
Electric Corp. (CWE)  
China National Chemical  
Eng'g Group Corp. Ltd.  
China National Machinery  
Industry Corp.  
China Railway Construction  
Corp. Ltd.  
China Railway Group Ltd.  
China State Construction  
Engineering Corp. Ltd.  
Deerns  
Dohwa Engineering Co. Ltd.  
EGIS  
Empresarios Agrupados  
Internacional SA  
Energoprojekt Holding PLC  
Fichtner Group  
Fugro NV  
Gensler  
Ghafari Associates LLC  
Hatch Ltd.  
Heerim Architects & Planners  
Co. Ltd.  
ILF Consulting Engineers  
JSTI Group  
Jan De Nul Group (Sofidra SA)  
Jensen Hughes  
Meinhardt Group  
International  
Mott MacDonald  
Nippon Koei Group  
Oriental Consultants Global  
PADECO Co. Ltd.  
RINA Consulting  
Ramboll Group A/S  
Royal HaskoningDHV  
SETEC  
STUDI International  
Surbana Jurong Private Ltd.  
Sweco AB  
Tractebel

## Where the 2022 Top 225 International Design Firms Worked

### Region Country Company

Worley Ltd.  
Zutari (Pty) Ltd.

### Guinea

AFRY  
Artelia  
Beijing Institute of  
Architectural Design  
CISPDR Corporation  
China International Water &  
Electric Corp. (CWE)  
China Metallurgical Group  
Corp.  
China National Machinery  
Industry Corp.  
China Nerin Engineering Co.  
Ltd  
China Railway Construction  
Corp. Ltd.  
China Railway Group Ltd.  
EGIS  
Fichtner Group  
Fluor  
Hatch Ltd.  
Heerim Architects & Planners  
Co. Ltd.  
JSTI Group  
Power Construction Corp. of  
China  
RINA Consulting  
Ramboll Group A/S  
Royal HaskoningDHV  
SETEC  
SETS  
STUDI International  
Sargent & Lundy  
TPF SA  
Tractebel  
Waldemar S. Nelson and Co.  
Inc.  
Yachiyo Engineering Co. Ltd.

### Ivory Coast

AFRY

### Region Country Company

Artelia  
Arup Group Ltd.  
Bilfinger Tebodin  
China Communications  
Construction Group Ltd.  
China National Machinery  
Industry Corp.  
China Railway Construction  
Corp. Ltd.  
EGIS  
Empresarios Agrupados  
Internacional SA  
Fichtner Group  
ILF Consulting Engineers  
INGEROP  
Jensen Hughes  
Mott MacDonald  
NORR  
Oriental Consultants Global  
PADECO Co. Ltd.  
Power Construction Corp. of  
China  
RINA Consulting  
SETEC  
STUDI International  
SYSTRA  
Sener Grupo de Ingenieria SA  
TPF SA  
Tractebel  
Worley Ltd.  
Yuksel Proje AS

### Kenya

Artelia  
Arup Group Ltd.  
Beca Group Ltd.  
Black & Veatch  
CES Consulting Engineers  
Salzgitter GmbH  
CHA Consulting Inc. (CHA)  
CISPDR Corporation  
COWI A/S  
CTI Engineering Group

### Region Country Company

China Communications  
Construction Group Ltd.  
China Energy Engineering  
Corp. Ltd.  
China International Water &  
Electric Corp. (CWE)  
China National Machinery  
Industry Corp.  
China Railway Construction  
Corp. Ltd.  
China Railway Design Corp.  
Chodai Group  
Dar Al Omran Planning  
Architecture Eng'g  
Day & Zimmermann  
Dohwa Engineering Co. Ltd.  
EGIS  
Fichtner Group  
INGEROP  
Ingenieria Y Economia Del  
Transporte SA (INECO)  
JSTI Group  
Jensen Hughes  
Korea Engineering  
Consultants Corp.  
LANGAN  
Meinhardt Group  
International  
Merrick & Co.  
Mott MacDonald  
Nicholas O'Dwyer Ltd.  
Nippon Koei Group  
Oriental Consultants Global  
PADECO Co. Ltd.  
PROGER SpA  
Pacific Consultants Co. Ltd.  
Power Construction Corp. of  
China  
Ramboll Group A/S  
Robert A.M. Stern Architects  
Royal HaskoningDHV  
SETEC  
SYSTRA  
Samoo Architects & Engineers



## Where the 2022 Top 225 International Design Firms Worked

### Region Country Company

Shaker Group  
Stantec Inc.  
Surbana Jurong Private Ltd.  
Sweco AB  
TPF SA  
Tata Projects Ltd.  
Technital SpA  
Thornton Tomasetti  
Tractebel  
Yooshin Engineering Corp.  
Zutari (Pty) Ltd.

### Lesotho

Arup Group Ltd.  
CDM Smith  
COWI A/S  
Hatch Ltd.  
Nicholas O'Dwyer Ltd.  
Stantec Inc.  
Surbana Jurong Private Ltd.  
Tractebel  
Yachiyo Engineering Co. Ltd.  
Zutari (Pty) Ltd.

### Liberia

Artelia  
COWI A/S  
China Railway Group Ltd.  
Dar Group  
EGIS  
Fichtner Group  
Moffatt & Nichol  
Nicholas O'Dwyer Ltd.  
PADECO Co. Ltd.  
Royal HaskoningDHV  
Surbana Jurong Private Ltd.  
Tractebel  
Yuksel Proje AS

### Malawi

Artelia  
Beijing Institute of  
Architectural Design

### Region Country Company

CES Consulting Engineers  
Salzgitter GmbH  
COWI A/S  
China Railway Construction  
Corp. Ltd.  
Day & Zimmermann  
Fichtner Group  
Korea Engineering  
Consultants Corp.  
Magnusson Klemencic  
Associates  
Mott MacDonald  
Nicholas O'Dwyer Ltd.  
Nippon Koei Group  
Oriental Consultants Global  
Pacific Consultants Co. Ltd.  
Page  
Ramboll Group A/S  
Royal HaskoningDHV  
Surbana Jurong Private Ltd.  
Sweco AB  
Yachiyo Engineering Co. Ltd.  
Zutari (Pty) Ltd.

### Mozambique

Arcplus Group PLC  
Artelia  
Arup Group Ltd.  
CES Consulting Engineers  
Salzgitter GmbH  
CHA Consulting Inc. (CHA)  
CISPDR Corporation  
COWI A/S  
China National Machinery  
Industry Corp.  
China Railway Construction  
Corp. Ltd.  
China State Construction  
Engineering Corp. Ltd.  
Chodai Group  
Dar Group  
Dohwa Engineering Co. Ltd.  
Fichtner Group  
Fluor

### Region Country Company

Fugro NV  
Geosyntec Consultants  
HDR  
HOK  
Hatch Ltd.  
ILF Consulting Engineers  
INGEROP  
IRD Engineering SRL  
Ingenieria Y Economia Del  
Transporte SA (INECO)  
JSTI Group  
Jensen Hughes  
Korea Engineering  
Consultants Corp.  
Moffatt & Nichol  
Mott MacDonald  
Nicholas O'Dwyer Ltd.  
Nippon Koei Group  
Oriental Consultants Global  
PADECO Co. Ltd.  
Pacific Consultants Co. Ltd.  
Page  
Power Construction Corp. of  
China  
RINA Consulting  
Ramboll Group A/S  
Royal HaskoningDHV  
SETEC  
SNC-Lavalin Inc.  
STUDI International  
Soosung Engineering Co. Ltd.  
Surbana Jurong Private Ltd.  
Sweco AB  
TPF SA  
TRC Cos. Inc.  
Tractebel  
Worley Ltd.  
Yachiyo Engineering Co. Ltd.  
Yooshin Engineering Corp.  
Zutari (Pty) Ltd.

### Rwanda

AFRY  
Artelia

## Where the 2022 Top 225 International Design Firms Worked

### Region Country Company

Arup Group Ltd.  
 Beijing Institute of  
 Architectural Design  
 Black & Veatch  
 CES Consulting Engineers  
 Salzgitter GmbH  
 COWI A/S  
 China Railway Construction  
 Corp. Ltd.  
 China Railway Group Ltd.  
 Dar Group  
 EHAF Consulting Engineers  
 Fichtner Group  
 Ghafari Associates LLC  
 Jensen Hughes  
 Korea Engineering  
 Consultants Corp.  
 Meinhardt Group  
 International  
 Mott MacDonald  
 Nicholas O'Dwyer Ltd.  
 Nihon Suido Consultants Co.  
 Ltd.  
 Nippon Koei Group  
 PADECO Co. Ltd.  
 Pacific Consultants Co. Ltd.  
 Pyunghwa Engineering  
 Consultants LTD.  
 RINA Consulting  
 Ramboll Group A/S  
 Royal HaskoningDHV  
 SETEC  
 SSH  
 STUDI International  
 Surbana Jurong Private Ltd.  
 Sweco AB  
 TATA Consulting Engineers  
 Ltd.  
 Tekfen Engineering Inc. Co.  
 Tractebel  
 Yachiyo Engineering Co. Ltd.  
 Zutari (Pty) Ltd.

### Region Country Company

**Senegal**  
 AFRY  
 Artelia  
 Black & Veatch  
 CISPDR Corporation  
 China National Machinery  
 Industry Corp.  
 China Nerin Engineering Co.  
 Ltd  
 China Railway Construction  
 Corp. Ltd.  
 Dohwa Engineering Co. Ltd.  
 EGIS  
 Empresarios Agrupados  
 Internacional SA  
 Hatch Ltd.  
 IDOM  
 ILF Consulting Engineers  
 INGEROP  
 JSTI Group  
 Jan De Nul Group (Sofidra SA)  
 Jensen Hughes  
 Khatib & Alami  
 Korea Engineering  
 Consultants Corp.  
 Meinhardt Group  
 International  
 Mott MacDonald  
 Nippon Koei Group  
 Oriental Consultants Global  
 Pacific Consultants Co. Ltd.  
 Perkins Eastman  
 RINA Consulting  
 Ramboll Group A/S  
 Royal HaskoningDHV  
 SETEC  
 STUDI International  
 SYSTRA  
 Sargent & Lundy  
 Sweco AB  
 TATA Consulting Engineers  
 Ltd.  
 TPF SA  
 Tractebel

### Region Country Company

Yachiyo Engineering Co. Ltd.  
 Yuksel Proje AS  
**Sierra Leone**  
 3TI PROGETTI  
 AMG Al Amar Consulting  
 Group SA  
 Arup Group Ltd.  
 China Metallurgical Group  
 Corp.  
 China Railway Construction  
 Corp. Ltd.  
 ECG Engineering Consultants  
 Group SA  
 EGIS  
 IDOM  
 Meinhardt Group  
 International  
 Mott MacDonald  
 Nippon Koei Group  
 PADECO Co. Ltd.  
 Ramboll Group A/S  
 Royal HaskoningDHV  
 STUDI International  
 Sabbour Consulting  
 Stantec Inc.  
 Surbana Jurong Private Ltd.  
 Tractebel  
 Wiss Janney Elstner  
 Associates  
 Yachiyo Engineering Co. Ltd.  
 Zutari (Pty) Ltd.  
**South Africa**  
 Arcadis NV/Callison RTKL  
 Artelia  
 Arup Group Ltd.  
 Black & Veatch  
 Burns & McDonnell  
 CDM Smith  
 COWI A/S  
 China National Machinery  
 Industry Corp.  
 Dar Group

## Where the 2022 Top 225 International Design Firms Worked

### Region Country Company

EGIS  
 Empresarios Agrupados  
 Internacional SA  
 Fichtner Group  
 Fluor  
 Fugro NV  
 GHD  
 Gensler  
 Geosyntec Consultants  
 HDR  
 HOK  
 Haskell  
 Hatch Ltd.  
 ILF Consulting Engineers  
 INGEROP  
 JSTI Group  
 Jacobs  
 Jensen Hughes  
 LANGAN  
 Larsen & Toubro Ltd.  
 Mott MacDonald  
 Nippon Koei Group  
 PADECO Co. Ltd.  
 Pacific Consultants Co. Ltd.  
 RINA Consulting  
 Ramboll Group A/S  
 Royal HaskoningDHV  
 SNC-Lavalin Inc.  
 SSH  
 Sargent & Lundy  
 Sener Grupo de Ingenieria SA  
 Stantec Inc.  
 Surbana Jurong Private Ltd.  
 Sweco AB  
 TATA Consulting Engineers  
 Ltd.  
 TRC Cos. Inc.  
 Tractebel  
 WSP Global Inc.  
 Wiss Janney Elstner  
 Associates  
 Wood  
 Woolpert Inc.  
 Worley Ltd.

### Region Country Company

Yachiyo Engineering Co. Ltd.  
 Zutari (Pty) Ltd.

#### Swaziland

EGIS  
 Royal HaskoningDHV  
 Surbana Jurong Private Ltd.  
 Sweco AB  
 Zutari (Pty) Ltd.

#### Tanzania

Artelia  
 Arup Group Ltd.  
 Bechtel  
 CDM Smith  
 CES Consulting Engineers  
 Salzgitter GmbH  
 CHA Consulting Inc. (CHA)  
 COWI A/S  
 China Energy Engineering  
 Corp. Ltd.  
 China Railway Construction  
 Corp. Ltd.  
 China Railway Group Ltd.  
 China State Construction  
 Engineering Corp. Ltd.  
 Dar Group  
 Dohwa Engineering Co. Ltd.  
 EGIS  
 Fichtner Group  
 HOK  
 Heerim Architects & Planners  
 Co. Ltd.  
 IDOM  
 ILF Consulting Engineers  
 Italferr SpA  
 JSTI Group  
 Khatib & Alami  
 Korea Engineering  
 Consultants Corp.  
 Kunhwa Engineering &  
 Consulting Co. Ltd.  
 Mott MacDonald  
 Nicholas O'Dwyer Ltd.

### Region Country Company

Nippon Koei Group  
 Oriental Consultants Global  
 PADECO Co. Ltd.  
 Perkins Eastman  
 Power Construction Corp. of  
 China  
 RINA Consulting  
 Ramboll Group A/S  
 Royal HaskoningDHV  
 STUDI International  
 Sener Grupo de Ingenieria SA  
 Shaker Group  
 Soosung Engineering Co. Ltd.  
 Surbana Jurong Private Ltd.  
 Sweco AB  
 Tractebel  
 Yachiyo Engineering Co. Ltd.  
 Yooshin Engineering Corp.  
 Zutari (Pty) Ltd.

#### Uganda

Artelia  
 Arup Group Ltd.  
 Black & Veatch  
 CES Consulting Engineers  
 Salzgitter GmbH  
 CISPDR Corporation  
 COWI A/S  
 China Energy Engineering  
 Corp. Ltd.  
 China National Machinery  
 Industry Corp.  
 China Railway Construction  
 Corp. Ltd.  
 Dar Group  
 Dohwa Engineering Co. Ltd.  
 Dolsar Engineering  
 EGIS  
 Energoprojekt Holding PLC  
 Fichtner Group  
 Hatch Ltd.  
 ILF Consulting Engineers  
 JSTI Group  
 Jensen Hughes

## Where the 2022 Top 225 International Design Firms Worked

### Region Country Company

*Kunhwa Engineering & Consulting Co. Ltd.*  
*Meinhardt Group International*  
*Mott MacDonald*  
*Nicholas O'Dwyer Ltd.*  
*Nippon Koei Group*  
*Oriental Consultants Global*  
*PADECO Co. Ltd.*  
*Perkins Eastman*  
*Power Construction Corp. of China*  
*Ramboll Group A/S*  
*Royal HaskoningDHV*  
*SETS*  
*STUDI International*  
*Sabbour Consulting*  
*Shaker Group*  
*Stantec Inc.*  
*Surbana Jurong Private Ltd.*  
*Sweco AB*  
*TATA Consulting Engineers Ltd.*  
*Tekfen Engineering Inc. Co.*  
*Tractebel*  
*Wiss Janney Elstner Associates*  
*Zutari (Pty) Ltd.*

### Zambia

*Artelia*  
*Arup Group Ltd.*  
*Bilfinger Tebodin*  
*CES Consulting Engineers*  
*Salzgitter GmbH*  
*CISPDR Corporation*  
*COWI A/S*  
*China Railway Construction Corp. Ltd.*  
*Day & Zimmermann*  
*EGIS*  
*Fichtner Group*  
*Fluor*  
*Hatch Ltd.*

### Region Country Company

*Jensen Hughes*  
*Korea Engineering Consultants Corp.*  
*Mott MacDonald*  
*Nicholas O'Dwyer Ltd.*  
*Nippon Koei Group*  
*PADECO Co. Ltd.*  
*Pacific Consultants Co. Ltd.*  
*Power Construction Corp. of China*  
*Royal HaskoningDHV*  
*Shaker Group*  
*Surbana Jurong Private Ltd.*  
*Sweco AB*  
*TATA Consulting Engineers Ltd.*  
*Technital SpA*  
*Tractebel*  
*Yachiyo Engineering Co. Ltd.*  
*Zutari (Pty) Ltd.*

### Zimbabwe

*Arup Group Ltd.*  
*COWI A/S*  
*China Metallurgical Group Corp.*  
*China National Machinery Industry Corp.*  
*China Railway Construction Corp. Ltd.*  
*China Railway Group Ltd.*  
*Dar Group*  
*Fichtner Group*  
*Gensler*  
*Hatch Ltd.*  
*LANGAN*  
*Oriental Consultants Global*  
*PADECO Co. Ltd.*  
*Pacific Consultants Co. Ltd.*  
*Page*  
*Power Construction Corp. of China*  
*Royal HaskoningDHV*  
*Tractebel*

### Region Country Company

*Zutari (Pty) Ltd.*

## J. ANTARCTIC/ARCTIC

### Antarctic/Arctic

*COWI A/S*  
*HDR*  
*Leidos*  
*Merrick & Co.*  
*NORR*  
*Ramboll Group A/S*  
*Royal HaskoningDHV*  
*Simpson Gumpertz & Heger*

## 2022 Top 225 International Design Firms – Subsidiaries by Rank

### Rank Company Subsidiary

#### 1 WSP Global Inc.

*Berger Group Holdings, Inc.*  
*Golder Associates (Asia) Pte. Ltd.*  
*Golder Associates Corporation Inc. (now Golder Associates Ltd.)*  
*Golder Associates Pty. Ltd.*  
*Golder Associates USA Inc.*  
*Louis Berger (Canada) Limited*  
*Louis Berger Services, Inc.*  
*Parsons Brinckerhoff Holdings Inc.*  
*The Louis Berger Group, Inc.*  
*WSP (Asia) Ltd.*  
*WSP Asia (Holdings) Limited*  
*WSP Australia Holdings Pty Ltd.*  
*WSP Australia Pty Limited*  
*WSP Canada Inc.*  
*WSP Consultancy Pte. Ltd.*  
*WSP Danmark A/S*  
*WSP Europe AB*  
*WSP Finland Oy*  
*WSP Group Consulting Inc.*  
*WSP Group Holding AB*  
*WSP Group Holding LLC*  
*WSP Group Holdings Limited*  
*WSP Group Limited*  
*WSP Holding 1 AB*  
*WSP Holding UK Limited*  
*WSP International LLC*  
*WSP Latin America Holdings Inc.*  
*WSP Michigan Inc.*  
*WSP Middle East Ltd.*  
*WSP NL Holding B.V.*  
*WSP Nederlands B.V.*  
*WSP New Zealand Limited*  
*WSP Norge AS*  
*WSP Sverige AB*  
*WSP UK Limited*  
*WSP USA Buildings Inc.*  
*WSP USA Group Holding Inc.*  
*WSP USA Holdings, Inc.*  
*WSP USA Inc.*

### Rank Company Subsidiary

#### 4 Arcadis NV/Callison RTKL

*Arcadis Asia Ltd.*  
*Arcadis Australia Pacific Holdings Ptv Ltd*  
*Arcadis Belgium NV*  
*Arcadis Consulting Middle East Ltd*  
*Arcadis Deutschland GmbH*  
*Arcadis France SAS*  
*Arcadis LLP*  
*Arcadis Logos SA*  
*Arcadis Nederland BV*  
*Arcadis U.S. Inc.*  
*CallisonRTKL, Inc.*

#### 5 Jacobs

*All Jacobs subsidiaries related to Jacobs Engineering Group Inc.*

#### 6 SNC-Lavalin Inc.

*Atkins China Limited*  
*Atkins Danmark A/S*  
*Atkins International Holdings Limited*  
*Atkins Limited*  
*Atkins North America, Inc.*  
*Atkins Nuclear Secured Holdings Corporation*  
*Atkins Renewable Resources Corporation*  
*Atkins US Holdings Inc*  
*Candu Energy Inc.*  
*Faithful+Gould Inc.*  
*Faithful+Gould Limited*  
*Faithful+Gould Saudi Arabia Limited*  
*Kentz Canada Holdings Limited*  
*Kentz Corporation Limited*  
*Kentz Pty Ltd.*  
*Linxon Gulf LLC*  
*Linxon India Private Limited*  
*Linxon Pvt Ltd*  
*Linxon Sweden AB*  
*Linxon Switzerland Ltd*  
*Linxon UK Ltd*  
*Protrans BC Operation Ltd.*  
*SNC-Lavalin (GB) Holdings Limited*  
*SNC-Lavalin (GB) Limited*

## 2022 Top 225 International Design Firms – Subsidiaries by Rank

### Rank Company Subsidiary

*SNC-Lavalin (Guernsey) Holdings Ltd.*  
*SNC-Lavalin ATP Inc.*  
*SNC-Lavalin Algerie EURL*  
*SNC-Lavalin Arabia Co. Ltd*  
*SNC-Lavalin Australia Pty. Ltd.*  
*SNC-Lavalin Capital Inc.*  
*SNC-Lavalin Colombia S.A.S*  
*SNC-Lavalin Construction (Ontario) Inc*  
*SNC-Lavalin Construction (Ontario) Inc*  
*SNC-Lavalin Construction Inc.*  
*SNC-Lavalin Constructors (Pacific) Inc*  
*SNC-Lavalin Constructors Inc.*  
*SNC-Lavalin Constructors International Inc.*  
*SNC-Lavalin Engineers & Constructors, Inc*  
*Saudi Arabian Kentz Co. Ltd.*

### 8 Stantec Inc.

*Stantec Architecture Inc*  
*Stantec Architecture Ltd*  
*Stantec Australia Pty Ltd*  
*Stantec B.V.*  
*Stantec Consulting Ltd*  
*Stantec Consulting Services Inc*  
*Stantec New Zealand*  
*Stantec Peru, S.A.*  
*Stantec SA (Belgium)*  
*Stantec UK Ltd*

### 9 Fluor

*Fluor Constructors International Inc.*  
*Fluor Enterprises Inc.*

### 10 Dar Group

*Currie and Brown*  
*D2 Consultant International GmBH*  
*Dar Al Handasah Consultants Shair and Partners*  
*Integral Group*  
*Landrum and Brown*  
*Maffeis Engineering, Spa*  
*Penspen*  
*Perkins and Will*

### Rank Company Subsidiary

*R&H Rail (PTY) Ltd*  
*Ross & Baruzzini*  
*TY LIN International*

### 12 Ramboll Group A/S

*Henning Larsen Architects A/S*  
*Ramboll Accredited A/S*  
*Ramboll Finland Oy*  
*Ramboll Holding GmbH*  
*Ramboll Singapore Pte. Limited*  
*Ramboll Towers Sp. Z. o. o.*  
*Ramboll UK Holding Limited*  
*Ramboll USA Inc.*  
*Ramböll Sweden AB*  
*Rambøll Denmark A/S*  
*Rambøll Managment Consulting A/S*  
*Rambøll Norge AB*

### 13 Arup Group Ltd.

*Arup (Cambodia) Limited*  
*Arup (Mauritius) Ltd*  
*Arup (Pty) Limited*  
*Arup Americas Inc.*  
*Arup Brasil Consultoria Ltda*  
*Arup Canada Inc*  
*Arup China Limited*  
*Arup Colombia S.A.S.*  
*Arup Consultores Internacionales Mexico, S. de R.L.*  
*de C.V.*  
*Arup Deutschland GmbH*  
*Arup Gulf Limited*  
*Arup India Private Limited*  
*Arup International Consultants (Shanghai) Co.,*  
*Limited*  
*Arup International Projects Ltd*  
*Arup Italia S.r.l.*  
*Arup Jururunding Sdn Bhd*  
*Arup Muhendislik ve Musavirlik Limited Sirketi*  
*Arup New Zealand Limited*  
*Arup Peru Ltd*  
*Arup Philippines Limited*  
*Arup Polska sp. z o.o.*

## 2022 Top 225 International Design Firms – Subsidiaries by Rank

### Rank Company Subsidiary

*Arup Pty Limited*  
*Arup Singapore Private Limited*  
*Arup Texas Inc.*  
*Arup US Inc*  
*Arup USA Inc.*  
*Arup Vietnam Limited*  
*Arup d.o.o.*  
*OASYS Limited*  
*Ove Arup & Partners Danmark A/S*  
*Ove Arup & Partners Hong Kong Limited*  
*Ove Arup & Partners International Limited*  
*Ove Arup & Partners Ireland Limited*  
*Ove Arup & Partners Japan Limited*  
*Ove Arup & Partners Korea Limited*  
*Ove Arup & Partners Limited*  
*Ove Arup & Partners S.A.*  
*Ove Arup & Partners Scotland Limited*  
*Ove Arup Holdings B.V.*

### 15 Power Construction Corp. of China

*HYDROCHINA CORPORATION (HYDROCHINA)*  
*POWERCHINA HUBEI ENGINEERING CO.,LTD. (*  
*HYPEC)*  
*SEPCO ELECTRIC POWER CONSTRUCTION*  
*CORPORATION (SEPCO)*  
*SEPCOIII ELECTRIC POWER CONSTRUCTION*  
*CO.,LTD. (SEPCO III)*  
*SINOHYDRO CORPORATION LIMITED (*  
*SINOHYDRO)*  
*STECOL CORPORATION (STECOL)*  
*YELLOW RIVER CO.,LTD.(YELLOWRIVER)*

### 16 China Energy Engineering Corp. Ltd.

*China Energy Co., Ltd*  
*China Energy Engineering Group Eastern*  
*Construction & Investment Co., Ltd*  
*China Energy Engineering Group Equipment Co.,*  
*Ltd.*

### Rank Company Subsidiary

*China Energy Engineering Group North*  
*Construction and Investment Co., Ltd*  
*China Energy Engineering Group Northwest*  
*Construction & Investment Co., Ltd*  
*China Energy Engineering Group Southern*  
*Construction & Investment Co., Ltd*  
*China Gezhouba Group Company Limited*  
*China energy engineering group planning &*  
*engineering co., ltd.*

### 17 Mott MacDonald

*Merz and McLellan Botswana (Pty) Ltd*  
*Mott MacDonald & Co LLC*  
*Mott MacDonald (Beijing) Ltd*  
*Mott MacDonald (Bulgaria) EOOD*  
*Mott MacDonald (Malaysia) Sdn. Bhd.*  
*Mott MacDonald (Nigeria) Ltd*  
*Mott MacDonald (Philippines) Inc*  
*Mott MacDonald (SL) Lld*  
*Mott MacDonald (Thailand) Ltd*  
*Mott MacDonald Australia (Pty) Ltd*  
*Mott MacDonald BV*  
*Mott MacDonald Blantyre Ltd*  
*Mott MacDonald CZ, spol. s r.o.*  
*Mott MacDonald Canada Ltd*  
*Mott MacDonald Columbia SAS*  
*Mott MacDonald France SAS*  
*Mott MacDonald Group Inc*  
*Mott MacDonald Hong Kong Ltd*  
*Mott MacDonald Ireland Ltd*  
*Mott MacDonald Italy S.r.l.*  
*Mott MacDonald Japan K K*  
*Mott MacDonald Kazakhstan LLP*  
*Mott MacDonald Kenya Ltd*  
*Mott MacDonald Limited*  
*Mott MacDonald Magyarország KFT*  
*Mott MacDonald Mongolia LLC*  
*Mott MacDonald Mozambique Lda*  
*Mott MacDonald New Zealand Ltd*  
*Mott MacDonald Norge AS*  
*Mott MacDonald Polska Sp. z.o.o.*  
*Mott MacDonald Pvt Ltd*  
*Mott MacDonald Romania SRL*

## 2022 Top 225 International Design Firms – Subsidiaries by Rank

### Rank Company Subsidiary

*Mott MacDonald Singapore Pte Ltd*  
*Mott MacDonald South Africa (Pty) Ltd*  
*Mott MacDonald Spain S.L.U*  
*Mott MacDonald T Engineering Consultants Ltd*  
*Mott MacDonald Uganda Ltd*  
*PT Mott MacDonald Indonesia*  
*Taiwan Mott MacDonald Ltd*

### 19 Hatch Ltd.

*Hatch Africa (Pty) Ltd*  
*Hatch Asociados SA*  
*Hatch Associates Consultants Inc.*  
*Hatch Associates India Private Limited*  
*Hatch Associates Limited*  
*Hatch Consultoria e Gerenciamento de Epreendimentos Ltda.*  
*Hatch Corporation*  
*Hatch Indisa S.A.S.*  
*Hatch Ingenieros y Consultores Ltd*  
*Hatch LTK Australia Pty Ltd*  
*Hatch LTK Consulting Services, Inc*  
*Hatch Ltd*  
*Hatch Lyndsay Dynan Pty*  
*Hatch Nouvelle Caledonie*  
*Hatch Project Consulting (Shanghai) Co Ltd*  
*Hatch Pte Ltd Singapore*  
*Hatch Pty Ltd*  
*Hatch Pty Ltd Abu Dhabi Branch*  
*Hatch Roberts Day Pty Ltd.*  
*Hatch Saudi Arabia LLC*

### 21 EGIS

*EGIS AVIA*  
*EGIS BATIMENTS*  
*EGIS BEIJING ENGINEERING CONSULTING*  
*EGIS BULGARIA*  
*EGIS CONSEIL*  
*EGIS EAU*  
*EGIS INHABIT*  
*EGIS RAIL*  
*EGIS RAIL LTD*  
*EGIS SA*

### Rank Company Subsidiary

*Egis Airport Operation*  
*Egis Easytrip Services*  
*Egis Engenharia e Consultaria*  
*Egis Helios*  
*Egis India Consulting Engineers Pvt Ltd*  
*Egis Indonesia*  
*Egis Industries*  
*Egis International*  
*Egis JMI Pacific*  
*Egis Peru SAC*  
*Egis Projects SA*  
*Egis Rail Thailande*  
*Egis Road Operation SA*  
*Egis Romania*  
*Egis Structures et Environnement*  
*Egis Ten design*  
*Egis Villes et Transports*  
*Egis mex*  
*Indec consulting*  
*Weston williamson*

### 22 GHD

*CRA Landfill Operations Ltd*  
*GHA Livigunn Limited*  
*GHD (Fiji) Pte Limited*  
*GHD (PNG) Ltd*  
*GHD Australia Pty Ltd*  
*GHD Australia Pty Ltd - PNG Branch*  
*GHD Consultants Ltee*  
*GHD Consulting Services Inc*  
*GHD Contractors Limited*  
*GHD Digital (Canada) Ltd*  
*GHD Entrepreneurs (Quebec) Ltée*  
*GHD Global Branch Abu Dhabi*  
*GHD Global Qatar Branch*  
*GHD Inc.*  
*GHD Limited (CA)*  
*GHD Limited (NZ)*  
*GHD Promina S.A.*  
*GHD Pte Ltd*  
*GHD Pty Ltd*  
*GHD Pty Ltd (PH)*  
*GHD Services Inc.*



## 2022 Top 225 International Design Firms – Subsidiaries by Rank

### Rank Company Subsidiary

*GHD Woodhead Architecture Pty Ltd*  
*George Hutchison Associates Limited*  
*Gutteridge Haskins & Davey Limited*  
*Livingston Gunn Projects Limited*  
*Movement Strategies Limited*  
*Remediation and Contracting Services Pty Ltd*  
*South Pacificsands Pty. Ltd.*  
*The Protection Engineering Group Inc*

### 23 Surbana Jurong Private Ltd.

*ACE Consultants Limited*  
*Atelier Ten (Asia) Pte. Ltd.*  
*Atelier Ten (Scotland) Limited*  
*Atelier Ten Australia Pty Ltd*  
*Atelier Ten LLC*  
*Atelier Ten Limited*  
*Atelier Ten London Limited*  
*B+H Architects (Hong Kong) Ltd.*  
*B+H Architects (Washington) LLC*  
*B+H Architects Corp.*  
*B+H Architects Inc.*  
*B+H Architects Inc.*  
*B+H Architects Singapore Pte. Ltd.*  
*B+H Architects Vietnam Co., Ltd.*  
*B+H Consulting Holdings Inc*  
*B+H Consulting International Inc.*  
*B+H International Corp.*  
*Prostruct Consulting Pte Ltd*  
*Robert Bird & Partners Ltd*  
*Robert Bird Group Pty Ltd*  
*SAA Architects Pte Ltd*  
*SMEC Asia Ltd*  
*SMEC Australia Pty Ltd*  
*SMEC Chile Limitada*  
*SMEC India (Pvt) Ltd*  
*SMEC International Pty Ltd*  
*SMEC Philippines inc*  
*SMEC South Africa Pty Ltd*  
*Surbana (Shanghai) Planning & Design  
Consultants Ltd*  
*Surbana Consultants Pte Ltd*  
*Surbana Consultants Sdn Bhd*

### Rank Company Subsidiary

*Surbana International Consultants (Malaysia) Sdn  
Bhd*  
*Surbana Jurong Consultants Pte Ltd*  
*Surbana Jurong Infrastructure Pte Ltd*

### 24 Larsen & Toubro Ltd.

*L&T - MHI Power Boilers Private Limited*  
*L&T - MHI Power Turbine Generators Private  
Limited*  
*L&T Construction Equipment Limited*  
*L&T Geostucture Private Limited*  
*L&T Howden Private Limited*  
*L&T Hydrocarbon Saudi Company*  
*L&T Infrastructure Engineering Limited*  
*L&T MBDA Missile Systems Limited*  
*L&T Modular Fabrication Yard LLC*  
*L&T Realty Developers Limited*  
*L&T Sapura Shipping Private Limited*  
*L&T Special Steels and Heavy Forgings Private  
Limited*  
*L&T Valves Arabia Manufacturing LLC*  
*L&T Valves Limited*  
*L&T Valves USA LLC*  
*L&T-Chiyoda Limited*  
*L&T-Sargent & Lundy Limited*  
*LTTS LLC*  
*Larsen & Toubro (Oman) LLC*  
*Larsen & Toubro Electromech LLC*  
*Larsen & Toubro Heavy Engineering LLC*  
*Larsen & Toubro Kuwait Construction General  
Contracting Company WLL*  
*Larsen & Toubro Saudi Arabia LLC*  
*Larsen Toubro Arabia LLC*  
*PT Larsen & Toubro Hydrocarbon Engineering*

### 25 SYSTRA

*SWS*  
*SYSTRA MVA*

### 26 COWI A/S

*COWI AB*

## 2022 Top 225 International Design Firms – Subsidiaries by Rank

### Rank Company Subsidiary

COWI AS  
COWI Architecture/Arkitema  
COWI Architecture/Arkitema  
COWI Architecture/Arkitema  
COWI North America Inc.  
COWI North America Ltd  
COWI UK Limited

### 27 China Communications Construction Group Ltd.

CCCC Investment Company Limited  
CCCC CHEN'ZHOU ROAD CONSTRUCTION MACHINERY CO. LTD.  
CCCC Dredging (Group) Company Limited  
CCCC EAST CHINA INVESTMENT CO.,LTD  
CCCC First Harbor Consultants Co.,Ltd.  
CCCC First Harbor Engineering Company Ltd.  
CCCC First Highway Consultants Co.,Ltd.  
CCCC First Highway Engineering Group Co.,Ltd.  
CCCC Forth Highway Engineering Co.,Ltd.  
CCCC Fourth Harbor Engineering Co.,Ltd.  
CCCC HAIXI INVESTMENT COMPANY LTD.  
CCCC Highway Consultants Co.,Ltd.  
CCCC INFRASTRUCTURE MAINTENANCE GROUP CO.,LTD  
CCCC INTERNATIONAL HOLDING LIMITED  
CCCC Mechanical & Electrical Engineering Co.,Ltd.  
CCCC Northeast Investment Co.,Ltd.  
CCCC Ocean Investment Holding Company Limited  
CCCC RAILWAY CONSULTANTS GROUP CO.,LTD  
CCCC Second Harbor Engineering Co.,Ltd.  
CCCC Second Harbor Consultants Co.,Ltd.  
CCCC Second Highway Consultants Co.,Ltd.  
CCCC Second Highway Engineering Co.,Ltd.  
CCCC Southwest Investment and Development Co.,Ltd.  
CCCC Third Harbor Consultants Co.,Ltd.  
CCCC Third Harbor Engineering Co.,Ltd.  
CCCC Third Highway Engineering Co.,Ltd.  
CCCC Tianhe Mechanical Equipment Manufacturing Co.,Ltd.  
CCCC Urban Investment Holding Company Limited

### Rank Company Subsidiary

CCCC WATER TRANSPORTATION CONSULTANTS Co.,LTD  
CCCC Xi'an Road Construction Machinery Co.,Ltd.  
CCCC-FHDI Engineering Co.,Ltd.  
CCCC INVESTMENT HOLDING COMPANY LTD.  
China Harbour Engineering Company Ltd.  
China Harbour Engineering Company Ltd.  
China Highway Engineering Consultants Corporation  
China Highway Vehicle and Machinery Co.,Ltd.  
Chuwa Bussan Co.,Ltd.  
ROAD&BRIDGE INTERNATIONAL CO.,LTD  
Shanghai zhenhua Heavy Industries Co.,Ltd.

### 28 Tractebel

Tractebel Engineering GmbH  
Tractebel Engineering LTDA  
Tractebel Engineering Ltd  
Tractebel Engineering Pvt Ltd  
Tractebel Engineering SA  
Tractebel Engineering SA

### 29 China National Chemical Eng'g Group Corp. Ltd.

CNCEC 11th Construction Co., Ltd.  
CNCEC 13th Construction Co., Ltd.  
CNCEC 14th Construction Co., Ltd.  
CNCEC 16th Construction Co., Ltd.  
CNCEC 2nd Construction Co., Ltd.  
CNCEC 3rd Construction Co., Ltd.  
CNCEC 4th Construction Co., Ltd.  
CNCEC 6th Construction Co., Ltd.  
CNCEC 7th Construction Co., Ltd.  
CNCEC 9th Construction Co., Ltd.  
China Chemical Guilin Engineering Co., Ltd.  
China Chengda Engineering Co., Ltd.  
China National Chemical Civil Engineering Co., Ltd.  
China National Chemical Communications Construction Group Co., Ltd  
China National Chemical Engineering Abu Dhabi LLC.

## 2022 Top 225 International Design Firms – Subsidiaries by Rank

### Rank Company Subsidiary

*China National Chemical Engineering Group (Pan-Africa) LLC*  
*China National Chemical Engineering Heavy-Mechanized Co., Ltd.*  
*China Tianchen Engineering Co., Ltd.*  
*China Wuhuan Engineering Co., Ltd.*  
*East China Engineering Science and Technology Co., Ltd.*  
*Hualu Engineering Co., Ltd.*  
*Sedin Engineering Co., Ltd.*

### 31 Khatib & Alami

*Khatib & Alami Consolidated Engineering Company*  
*Khatib & Alami Consolidated Engineering Company L.L.C*  
*Khatib & Alami Consolidated Engineering Company L.L.C.*  
*Khatib & Alami Consolidated Engineering Company S.A.L*  
*Khatib & Alami Consolidated Engineering Company S.A.L.*  
*Khatib & Alami Consolidated Engineering Company S.A.L.*  
*Khatib & Alami Consolidated Engineering Company S.A.L.*  
*Khatib & Alami Consolidated Engineering Offshore S.A.L.*  
*Khatib & Alami Consolidated Engineering Offshore S.A.L.*  
*Khatib & Alami Consolidated Engineering Offshore S.A.L.*  
*Khatib & Alami Consolidated Engineering Offshore S.A.L.*  
*Khatib & Alami Consolidated Offshore S.A.L,*  
*Khatib & Alami Misr Engineering Consultants Ltd*  
*Khatib & Alami and Partners L.L.C.*

### 32 Nippon Koei Group

*BDP Holdings Ltd.*  
*Koei Research Institute International Corp.*  
*Myanmar Koei International Ltd.*

### Rank Company Subsidiary

*Nippon Civic Consulting Engineers Co.,Ltd*  
*Nippon Koei India*  
*Nippon Koei LAC do Brazil Ltda.*  
*Nippon Koei Latin America-Caribbean Co., Ltd.*  
*Nippon Koei Vietnam International Co., Ltd.*  
*PT. Indokoei International*  
*Philkoei International, inc.*  
*Tamano Consultants Co., Ltd.*

### 33 Maire Tecnimont SpA

*KT Spa*  
*MST Srl*  
*MT russia*  
*Nextchem Spa*  
*Stamicarbon BV*  
*Tecnimont Spa*  
*Tecnimont private limited*

### 34 HDR

*HDR Architects Associates, Inc.*  
*HDR Architecture, Inc.*  
*HDR China Co. Ltd.*  
*HDR Construction Control Corp.*  
*HDR Consulting Limited*  
*HDR Corp.*  
*HDR Corp. Pty. Ltd.*  
*HDR Engineering, Inc.*  
*HDR Environmental, Operations and Construction*  
*HDR GmbH*  
*HDR Middle East LLC*  
*HDR Security Operations Inc.*

### 35 Intertek-PSI

*Intertek*  
*Intertek-MT Group*  
*Intertek-PSI*

### 36 Artelia

*ARTELIA SAS*  
*Artelia Industrie*

## 2022 Top 225 International Design Firms – Subsidiaries by Rank

### Rank Company Subsidiary

Artelia Italia  
Artelia Maroc  
Artelia UK  
Artelia Vietnam  
Dr Techn Olav Olsen  
MOE  
Principia

### 37 Royal HaskoningDHV

HaskoningDHV Asset Management B.V.  
HaskoningDHV Nederland B.V.  
HaskoningDHV UK Limited  
PT. Haskoning Indonesia  
Royal HaskoningDHV (PTY) LTD

### 38 Parsons Corp.

Parsons Environment & Infrastructure  
Parsons Government Services  
Parsons Transportation

### 40 IDOM

IDOM Chile  
IDOM Colombia  
IDOM France  
IDOM KSA  
IDOM Mexico  
IDOM Peru  
IDOM Portugal  
IDOM UAE  
IDOM UK  
IDOM US INC

### 41 Meinhardt Group International

Meinhardt  
Meinhardt EPCM  
Meinhardt Facade

### 42 Bechtel

BNT International Company

### Rank Company Subsidiary

Bechtel Construction Operation, Inc.  
Bechtel Corporation  
Bechtel Global Energy Inc.  
Bechtel Global Infrastructure & Minerals Inc.  
Bechtel India Private Ltd.  
Bechtel Nuclear, Security & Environmental, Inc.

### 44 Exyte GmbH

Delicatessen Engineering Services Private Limited  
Exyte Central Europe GmbH  
Exyte France S.a.S.  
Exyte Israel Projects Ltd.  
Exyte Italy S.r.l.  
Exyte Malaysia Sdn. Bhd.  
Exyte Northern Europe Ltd.  
Exyte Rus, LLC  
Exyte Services (Malaysia) Sdn. Bhd.  
Exyte Services (Singapore) Pte. Ltd.  
Exyte Shanghai Co., Ltd.  
Exyte Singapore Pte. Ltd.  
Exyte Taiwan Co., Ltd.  
Exyte US Inc.  
Total Facility Solution

### 46 Tecnica y Proyectos SA (TYPASA)

AGRER  
AZTEC  
ENGECORPS  
INTEMAC  
MC2  
MEXTYPSA  
RAUROS  
TECNOFISIL  
TYPASA AB  
TYPASA ESTADISTICA Y SERVICIOS  
TYPASA LIMITED  
TYPASA PERU

### 47 ILF Consulting Engineers

ILF Beratende Ingenieure  
ILF Beratende Ingenieure

## 2022 Top 225 International Design Firms – Subsidiaries by Rank

### Rank Company Subsidiary

*ILF Consultants Inc.*  
*ILF Consultants Inc.*  
*ILF Consulting Engineers*  
*ILF Consulting Engineers*  
*ILF Consulting Engineers*  
*ILF Consulting Engineers*  
*ILF Engineers Nigeria Ltd.*  
*Tecon Engineers S.R.L.*

### 48 China Petroleum Engineering Co. Ltd.

*China HuanQiu Contracting & Engineering Corp., Ltd*  
*China KunLun Contracting & Engineering Corporation*  
*China Petroleum Engineering & Construction Corporation*  
*China Petroleum Pipeline Engineering Co., Ltd*

### 49 Black & Veatch

*Black & Veatch Construction, Inc.*  
*Black & Veatch Corporation*  
*Black & Veatch International*  
*Black & Veatch LTD of Michigan*  
*Black & Veatch Management Consulting, LLC*  
*Black & Veatch New York LLP*  
*Black & Veatch Special Projects Corp*  
*Overland Contracting, Inc.*

### 51 TPF SA

*SYNERGIA*  
*TPF CONSULTORES*  
*TPF ENGENHARIA*  
*TPF ENGINEERING*  
*TPF ENGINEERING PVT*  
*TPF GETINSA EUROESTUDIOS*  
*TPF INGENIERIE*  
*TPF INGINERIE*  
*TPF SETICO*  
*TPF SP, Z.O.O*  
*TPF UTILITIES*

### Rank Company Subsidiary

### 52 DPS Group

*DPS ATG Incorporated*  
*DPS Engineering & Construction Ltd.*  
*DPS Engineering International Ltd.*  
*DPS Group Incorporated*

### 53 Oriental Consultants Global

*ATEC Co.,Ltd.*  
*Asano Taisei Kiso Engineering Co.,Ltd.*  
*Chuou Sekkei Engineering Co.,Ltd*  
*Oriental Consultants Co.,Ltd.*  
*Oriental Consultants Global Co.,Ltd.*  
*Research & Solution Co.,Ltd.*

### 54 Samsung Engineering Co. Ltd.

*Asociados Constructores DBNR, S.A. de C.V.*  
*Grupo Samsung Ingenieria Mexico S.A. de C.V..*  
*Muharraq Wastewater Services Company W.L.L*  
*SEA Construction LLC*  
*SEA Louisiana Construction LLC*  
*SVIC 51th New Technology investment association*  
*Samsung EPC Co., Ltd*  
*Samsung Engineering (Thailand) Co., Ltd.*  
*Samsung Engineering America Inc.*  
*Samsung Engineering Bolivia S.A.*  
*Samsung Engineering Construction (Shanghai) Co., Ltd.*  
*Samsung Engineering Construction Xi' an Co., Ltd.*  
*Samsung Engineering Hungary Ltd.*  
*Samsung Engineering India Private Ltd*  
*Samsung Engineering Italy S.R.L.*  
*Samsung Engineering Kazakhstan LLP*  
*Samsung Engineering Trinidad Co., Ltd.*  
*Samsung Engineering Vietnam Co., Ltd.*  
*Samsung Engineering(Malaysia) SDN. BHD*  
*Samsung Ingenieria DUBA S.A. de C.V.*  
*Samsung Ingenieria Energia S.A. de C.V.*  
*Samsung Ingenieria Manzanillo S.A. de C.V.*  
*Samsung Ingenieria Mexico Construcccion Y Operacion S.A. De C.V.*  
*Samsung Saudi Arabia Co., Ltd*

## 2022 Top 225 International Design Firms – Subsidiaries by Rank

### Rank Company Subsidiary

#### 55 PM Group

*PM Architectural Engineering Consultancy  
(Shanghai) Co, China*  
*PM Asia Project Services Pte Limited, Singapore*  
*PM Group , USA*  
*PM Group Belgium NV, Belgium*  
*PM Group Polska SP Zoo, Poland*  
*PM Group USA, Inc, USA*  
*PM Project Services Limited, United Kingdom*  
*Project Management Holdings Limited, t/a PM  
Group, Ireland*  
*Project Management International Limited,  
Ireland*  
*Project Management Limited, Ireland*

#### 56 CTI Engineering Group

*CTI Engineering Co., Ltd.*  
*CTI Engineering International Co., Ltd.*  
*Environmental Research & Solution Co., Ltd.*  
*Japan Urban Engineering Co., Ltd.*  
*Nissoken Architects/Engineering*  
*Waterman Group Plc*

#### 57 RINA Consulting

*COMETE INTERNATIONAL S.A.*  
*INTERCONSULTING ENGINEERING SRL*  
*RINA BRASIL SERVICOS TECNICOS LTDA*  
*RINA CONSULTING - CSM S.P.A.*  
*RINA CONSULTING - GET S.R.L.*  
*RINA CONSULTING - POLARIS S.R.L.*  
*RINA CONSULTING DEFENCE LTD*  
*RINA CONSULTING SPA (ISRAELI BRANCH)*  
*RINA CONSULTING SPA (MUMBAI BRANCH)*  
*RINA CONSULTING-EAST EUROPE SRL*

#### 58 Assystem

*Assystem Envy*  
*Assystem Radicon*  
*CRA*  
*ECP*  
*MPH*

### Rank Company Subsidiary

#### 59 Fichtner Group

*Dipl. Ing. Ruppmann Verbrennungsanlagen GmbH*  
*Fichtner Bauconsulting GmbH*  
*Fichtner Consulting Engineers (India) Pvt. Ltd.*  
*Fichtner Consulting Engineers Ltd.*  
*Fichtner GmbH & Co. KG (Head office)*  
*Fichtner IT Consulting GmbH*  
*Fichtner Italia s.r.l.*  
*Fichtner Macau Consultoria de Engenharia e  
Gestao, Ltd.*  
*Fichtner Management Consulting AG*  
*Fichtner Management Consulting AG Schweiz*  
*Fichtner Pacific Engineers Inc.*  
*Fichtner Vietnam Company Limited*  
*Fichtner Water & Transportation GmbH*  
*Fichtner Water & Wind GmbH*  
*GefaÖ mbH*  
*Ingenieurbüro Floecksmühle GmbH*  
*RESA - Recuperación de Energía S.A.U.*

#### 60 Dohwa Engineering Co. Ltd.

*DHE CORPORATION*  
*DOHWA GREEN ENERGY CO.,LTD*  
*DOHWA RESOURCE DEVELOPMENT CO., LTD*  
*PT. DOHWA CONSTRUCTION INDONESIA*  
*PT. Hidro Jaya Konstruksi*  
*VERA & MORENO S.A.*

#### 61 China National Machinery Industry Corp.

*SCIVIC ENGINEERING CORPORATION*  
*AUTOMOTIVE ENGINEERING CORPORATION*  
*China CACS Engineering Corporation*  
*China CAMC Engineering Co., Ltd*  
*China Machinery Engineering Corp.*  
*China Machinery Industry Construction Group inc.*  
*China National Complete Engineering Corporation  
(CCEC)*  
*China National Electric Engineering Co., Ltd.*  
*China National Heavy Machinery Corporation*  
*China Ocean Aviation Group Limited*

## 2022 Top 225 International Design Firms – Subsidiaries by Rank

### Rank Company Subsidiary

*China Perfect Machinery Industry Corp.,Ltd*  
*SIPPR Engineering Group Co., Ltd*  
*SUMEC Corporation Limited*

### 62 CDM Smith

*CDM Constructors Inc*  
*CDM Federal Programs*  
*The Louis Perry Group*

### 63 Sener Grupo de Ingenieria SA

*Sener KWK Projekte Deutschland GmbH (Sener Alemania)*  
*TRYO Aerospace & Electronics, S.L.*  
*III, S.A. de C.V.*  
*Insegeco, S.A. de C.V.*  
*Sener (SES) Canada, Inc*  
*Sener (Shangai) Systems Company, Ltd*  
*Sener Aeroespacial, S.A.*  
*Sener Arabia Saudi*  
*Sener Egypt*  
*Sener Engineering Limited (Sener Irlanda)*  
*Sener Engineering and Constructions South Africa Proprietary Limited*  
*Sener Engineering and Systems Proprietary Limited*  
*Sener Engineering and Systems, Inc.*  
*Sener Engivia-Consultores de Engenharia, S.A.*  
*Sener Ethilene Terminal (Sener Francia)*  
*Sener Ingeniería y Sistemas Chile, Ltda.*  
*Sener Ingeniería y Sistemas Colombia, S.A.S.*  
*Sener Ingeniería y Sistemas, S.A.*  
*Sener Korea Engineering and Systems Co.,Ltd*  
*Sener Maroc S.A.R.L*  
*Sener Spolka z Ograniczona Odpowiedzialnoscia (Sener Sp. z o.o)*  
*Senermex Ingeniería y Sistemas, S.A. de de CV*  
*Setepla Tecnometal Engenharia, S.A.*

### 64 Beca Group Ltd.

*Beca Carter Hollings & Ferner (S.E. Asia) Pte Ltd*  
*Beca Limited*

### Rank Company Subsidiary

*Beca Pty Ltd*

### 66 SETEC

*Diades*  
*Hydratec*  
*LERM*  
*Saetec Congo*  
*Setec ALS*  
*Setec Afrique*  
*Setec BMCI*  
*Setec Batiment*  
*Setec Benin*  
*Setec CH*  
*Setec Cameroun*  
*Setec Canada*  
*Setec EOCEN*  
*Setec Egypte*  
*Setec Energie Environnement*  
*Setec Ferroviaire*  
*Setec GCA*  
*Setec GLI*  
*Setec Hidrobrasileira*  
*Setec IA*  
*Setec IG*  
*Setec IS*  
*Setec ITS*  
*Setec Inginiring*  
*Setec International*  
*Setec MTP*  
*Setec Madagascar*  
*Setec Maroc*  
*Setec Mauritius*  
*Setec Monaco*  
*Setec OPENCY*  
*Setec Organisation*  
*Setec Planitec GmbH*  
*Setec TPI*  
*Setec TPI Grèce*  
*Setec TPI KSA Consulting Engineers*  
*Setec consulting engineers LTD*  
*Setec international Tchèque*  
*Terrasol*

## 2022 Top 225 International Design Firms – Subsidiaries by Rank

### Rank Company Subsidiary

#### 67 Italconsult SpA

Boswell Engineering  
Studio Altieri S.p.A.

#### 68 Bilfinger Tebodin

Bilfinger Tebodin Belgium NV  
Bilfinger Tebodin Czech Republic s.r.o.  
Bilfinger Tebodin Hungary Kft.  
Bilfinger Tebodin Middle East Holding Ltd.  
Bilfinger Tebodin Middle East Ltd.  
Bilfinger Tebodin Netherlands B.V.  
Bilfinger Tebodin Poland Sp. z o.o.  
Bilfinger Tebodin RUS, LLC  
Bilfinger Tebodin Romania S.R.L.  
Bilfinger Tebodin Slovakia s.r.o.  
Bilfinger Tebodin Ukraine CFI  
Bilfinger Tebodin d.o.o  
T & P Saudi for Engineering Consultancy

#### 69 Skidmore Owings & Merrill

SOM (Europe) LLP  
SOM Architectural Consulting (Shanghai) Co. Ltd.  
SOM LLP

#### 70 Burns & McDonnell

AZCO  
Ref-Chem

#### 71 Kiewit Corp.

Cherne Contracting Corporation  
Construction Kiewit Cie  
Ganotec Inc.  
Kiewit Building Group Inc.  
Kiewit Canada Group Inc  
Kiewit Engineering Group Inc  
Kiewit Foundations Co.  
Kiewit Infrastructure Co.  
Kiewit Infrastructure South Co.  
Kiewit Infrastructure West Co.  
Kiewit Offshore Services Ltd.

### Rank Company Subsidiary

Kiewit Power Constructors Co.  
Kiewit Water Facilities South Co.  
Mass. Electric Construction Co.  
Peter Kiewit Sons ULC  
T.E. Ibberson Company  
TIC - The Industrial Company

#### 73 Morrison Hershfield

Morrison Hershfield Corporation  
Morrison Hershfield Geomatics  
Morrison Hershfield International Inc.  
Morrison Hershfield Limited  
Morrison Hershfield Managers Inc.

#### 74 JSTI Group

JIANGSU TS TRAFFIC DESIGN & RESEARCH  
DIVISION CO., LTD.  
JIANGSU YEARNING ENGINEERING TECHNOLOGY  
GROUP CO., LTD.  
JIANGSU YIMING TESTING TECHNOLOGY CO., LTD.  
XIAMEN MUNICIPAL ENGINEERING DESIGN  
DIVISION CO., LTD.  
ZHONGSHAN WATER CONSERVANCY AND  
HYDROPOWER SURVEYING, DESIGNING AND  
CONSULTING CO., LTD.

#### 75 Atlas Group

Atlas Genie Civil  
Atlas Yapi A.S.

#### 76 CTCI Corp.

CCJV P1 Engineering & Construction Sdn. Bhd.  
CINDA Engineering & Construction Private Limited  
CIPEC Construction Inc.  
CTCI (Thailand) Co., Ltd.  
CTCI Advanced Systems Inc.  
CTCI Americas Inc.  
CTCI Arabia Ltd.  
CTCI Beijing Co., Ltd.  
CTCI CMCE JV Sdn. Bhd.



## 2022 Top 225 International Design Firms – Subsidiaries by Rank

### Rank Company Subsidiary

*CTCI Chemical Corp.*  
*CTCI Corporation*  
*CTCI Development Corp.*  
*CTCI Engineering & Construction Sdn. Bhd.*  
*CTCI Investment Corp.*  
*CTCI Machinery Corp.*  
*CTCI Malaysia Sdn. Bhd.*  
*CTCI Overseas Co., Ltd.*  
*CTCI Resources Engineering Inc.*  
*CTCI Shanghai Co., Ltd.*  
*CTCI Singapore Pte. Ltd.*  
*CTCI Smart Engineering Corp.*  
*CTCI USA Holding Inc.*  
*CTCI Vietnam Company Limited*  
*CTCI-HDEC (Chungli) Corporation*  
*ECOVE Environment Consulting Corporation*  
*ECOVE Environment Corporation*  
*ECOVE Environment Services Corporation*  
*ECOVE Environment Services Gangshan Corporation*  
*ECOVE Miaoli Energy Corporation*  
*ECOVE Solar Energy Corporation*  
*ECOVE Solar Power Corporation*  
*ECOVE Solvent Recycling Corporation*  
*ECOVE South Limited*  
*ECOVE Waste Management Corporation*  
*ECOVE Wujih Energy Corporation*  
*G. D. International LLC*  
*LUMBERTON SOLAR W2-090, LLC*  
*PT CTCI International Indonesia*  
*Sinogal - Waste Services Co., Ltd.*

### 77 Dorsch Holding GmbH

*DC Asia*  
*DC India*  
*Dorsch Consult Egypt*  
*Dorsch GRE (German Rail Engineering)*  
*Dorsch Holding GmbH - KSA*  
*Dorsch International Consultants*  
*Dorsch Qatar*

### Rank Company Subsidiary

### 78 INGEROP

*ACTERRA*  
*Acxes*  
*Arcora*  
*Cicad*  
*Codema*  
*EDR*  
*Geos France*  
*Geos Suisse*  
*Guez*  
*HPM*  
*INTEC*  
*Ingerop*  
*Ingerop Afrique Ingenierie*  
*Ingerop Algérie*  
*Ingerop Belgium*  
*Ingerop Chile*  
*Ingerop Conseil Ingenierie*  
*Ingerop Cote d'ivoire*  
*Ingerop East Africa*  
*Ingerop Engineering*  
*Ingerop Kenya*  
*Ingerop Life Sciences*  
*Ingerop Mexico*  
*Ingerop Montenegro*  
*Ingerop Mozambique*  
*Ingerop Peru*  
*Ingerop Rendel*  
*Ingerop South Africa*  
*Ingerop international Consultants*  
*Rendel*  
*Smar2*  
*T3*

### 81 Associated Consulting Engineers

*ACE ABU DHABI*  
*ACE ATHENS*  
*ACE BAHRAIN*  
*ACE BEIRUT*  
*ACE DUBAI*  
*ACE IRAQ*  
*ACE KUWAIT*  
*ACE OMAN*

## 2022 Top 225 International Design Firms – Subsidiaries by Rank

### Rank Company Subsidiary

ACE SAUDI ARABIA  
SIR FREDERICK SNOW

### 82 Grupo ACS/Hochtief

CIMIC Group Limited  
Clece  
Dragados  
Dragados USA  
Flatiron Construction Corp.  
HOCHTIEF AG  
Turner Construction

### 83 China Railway Construction Corp. Ltd.

CRCC International Investment Ltd.  
China Civil Engineering Construction Corporation  
China Railway 11th Bureau Group Co., Ltd.  
China Railway 12th Bureau Group Co., Ltd.  
China Railway 14th Bureau Group Co., Ltd.  
China Railway 15th Bureau Group Co., Ltd.  
China Railway 16th Bureau Group Co., Ltd.  
China Railway 17th Bureau Group Co., Ltd.  
China Railway 18th Bureau Group Co., Ltd.  
China Railway 19th Bureau Group Co., Ltd.  
China Railway 20th Bureau Group Co., Ltd.  
China Railway 21th Bureau Group Co., Ltd.  
China Railway 22th Bureau Group Co., Ltd.  
China Railway 23th Bureau Group Co., Ltd.  
China Railway 24th Bureau Group Co., Ltd.  
China Railway 25th Bureau Group Co., Ltd.  
China Railway Beibu Gulf Construction and Investment Co., Ltd  
China Railway Capital Operation Group Co., Ltd.  
China Railway Construction Bridge Engineering Bureau Group Co., Ltd.  
China Railway Construction Chongqing Investment Co., Ltd  
China Railway Construction Corporation (International) Limited.  
China Railway Construction Group Co., Ltd.  
China Railway Construction Kunlun Investment Co., Ltd

### Rank Company Subsidiary

China Railway Construction North Investment Development Co., Ltd  
China Railway Construction Southern Investment Group Co., Ltd  
China Railway Electrification Bureau Group Co., Ltd.  
China Railway Fifth Survey and Design Institute Group Co., Ltd.  
China Railway First Survey and Design Institute Group Co., Ltd.  
China Railway Fourth Survey and Design Institute Group Co., Ltd.  
China Railway Harbour & Channel Engineering Bureau Group Co., Ltd.  
China Railway Investment Group Co., Ltd.  
China Railway Maglev Rail Investment Co., Ltd  
China Railway Network Information Tech Co., Ltd  
China Railway North-West Investment and Construction Co., Ltd  
China Railway Shanghai Design Institute Group Co., Ltd.  
China Railway South Construction Investment Co., Ltd  
China Railway Strait Construction Group Co., Ltd  
China Railway Urban Construction Group Co., Ltd.  
China Railway Urban Construction and Investment Co., Ltd

### 85 Beam Longest & Neff

Beam, Longest & Neff, LLC  
McIntosh Perry

### 86 NORR

CION COULTER Corporation  
NORR Architects & Engineers Ltd.  
NORR Architects, Engineers, Planners  
NORR Associates Inc.  
NORR Consultants Limited  
NORR Design Inc.  
NORR Inc.  
NORR LLC  
NORR Limited

## 2022 Top 225 International Design Firms – Subsidiaries by Rank

### Rank Company Subsidiary

#### 87 Sargent & Lundy

*Sargent & Lundy Engineering Services, Inc.*  
*Sargent & Lundy Engineers, Ltd.*  
*Sargent & Lundy, L.L.C.*

#### 88 SINOPEC Engineering (Group) Co. Ltd.

*Sinopec Engineering Co., Ltd.*  
*Sinopec Engineering Group America L.L.C.*  
*Sinopec Engineering Group Saudi Co., Ltd.*  
*Sinopec Engineering Group Singapore Pte., Ltd.*  
*Sinopec Fifth Construction Co., Ltd.*  
*Sinopec Fourth Construction Co. Ltd.*  
*Sinopec Guangzhou Engineering Co., Ltd.*  
*Sinopec Heavy Lifting and Transportation Co., Ltd.*  
*Sinopec Luoyang Engineering Co., Ltd.*  
*Sinopec Nanjing Engineering Co., Ltd.*  
*Sinopec Ningbo Engineering Co., Ltd.*  
*Sinopec Shanghai Engineering Co. Ltd.*  
*Sinopec Tenth Construction Co., Ltd.*

#### 89 Perkins Eastman

*BFJ Planning*  
*RGR Landscape*  
*Urbanomics*

#### 92 Eng'g for the Petroleum & Process Industries (Enppi)

*Engineering for the Petroleum & Process Industries (Enppi-KSA)*

#### 95 Page

*Page Southerland Page, International, LLC*  
*age Southerland Page, International, Inc.*  
*age Southerland Page, Mexico*

#### 96 SSH

*DAR SSH International Eng. Consultant llc*

### Rank Company Subsidiary

*DAR SSH International Eng. Consultant llc*  
*DAR SSH International Eng. Consultant wll*  
*DAR SSH International Eng. (BET)*  
*DAR SSH International Eng. Consultant*  
*SSH Design PTY LTD*  
*SSHIC International Eng. Consultants Co.*  
*Sadoon Faisal Al Eisa and Partner Consulting Engineers*

#### 97 Geosyntec Consultants

*Enviro Group Limited, Inc.*  
*Geosyntec Consultants International, Inc.*  
*Geosyntec Consultants Pty. Ltd.*  
*Geosyntec Consultants, Ltd.*  
*MEC Water Resources, Inc.*

#### 98 JGC Holdings Corp.

*Al Asilah Desalination Company SAOC*  
*JAPAN NUS CO., LTD.*  
*JGC (MALAYSIA) SDN. BHD.*  
*JGC Algeria S.p.A.*  
*JGC America, Inc.*  
*JGC Arabia Limited*  
*JGC CONSTRUCTION INTERNATIONAL PTE. LTD.*  
*JGC CORPORATION*  
*JGC CORPORATION (UK) LIMITED*  
*JGC Catalysts and Chemicals Ltd.*  
*JGC EVERGREEN LTD.*  
*JGC Gulf International Co., Ltd.*  
*JGC Italy S. r. l.*  
*JGC JAPAN CORPORATION*  
*JGC KOREA CORPORATION*  
*JGC Middle East FZE*  
*JGC NIGERIA LIMITED*  
*JGC OCEANIA PTY LTD*  
*JGC PHILIPPINES, INC.*  
*JGC PLANTECH AOMORI Co., Ltd.*  
*JGC SINGAPORE PTE LTD*  
*JGC TECHNICAL ASSISTANCE SERVICES PHILIPPINES, INC.*  
*JGC Trading & Services Co., Ltd.*  
*JGC Vietnam Co., Ltd.*

## 2022 Top 225 International Design Firms – Subsidiaries by Rank

### Rank Company Subsidiary

Japan Fine Ceramics Co., Ltd. (JFC)  
NIKKI BUSINESS SERVICES CO., LTD.  
Nikki-Universal Co., Ltd.  
PT. JGC INDONESIA  
Swing Corporation  
TECHNOSERVE CO., INC.  
日揮化工工程技術（上海）有限公司  
日揮工程諮詢（上海）有限公司

### 100 IPS-Integrated Project Services LLC

IPS BioEngineering Technology (Shanghai) Co., Ltd  
IPS BioPharmaceutical Technology Consulting  
(Tianjin) LLC  
IPS International Private Ltd.  
IPS-Integrated Project Services (Germany) GmbH  
IPS-Integrated Project Services (Ireland) Limited  
IPS-Integrated Project Services GmbH  
IPS-Integrated Project Services Limited  
IPS-Integrated Project Services Pte. Ltd.  
IPS-Integrated Project Services, ULC  
IPS-Mehtalia Pvt. Ltd.  
IPS-Serviços de Projetos Integrados Ltda.  
Linesight  
The Cardinal Group USA, LLC

### 101 Zutari (Pty) Ltd.

Aurecon Australia (Pty) Ltd Abu Dhabi  
Zut Lead Engineering Consultancy  
Zutari Africa Limited  
Zutari Angola Limitada  
Zutari Botswana (Pty) Ltd  
Zutari Consulting Nigeria Limited  
Zutari Engineering Consultants WLL  
Zutari Engineering International (Pty) Ltd Dubai  
Zutari Eswatini (Pty) Ltd  
Zutari Ghana Limited  
Zutari KSA  
Zutari Kenya Limited  
Zutari Lesotho (Pty) Ltd  
Zutari Mozambique Limitada  
Zutari Namibia (Pty) Ltd

### Rank Company Subsidiary

Zutari Rwanda Limited  
Zutari Uganda Limited

### 102 STUDI International

Hannon Capital  
Ideaconsult  
SACI  
SIA  
ST2i  
STUDI Algérie  
STUDI Cameroun  
STUDI Congo  
STUDI Gabon

### 103 China Railway Design Corp.

Inner Mongolia Railway Survey Design Consulting  
Company Limited  
  
Jilin Railway Survey Design Consulting Company  
Limited  
Shenyang Railway Survey Design Consulting  
Company Limited

### 105 Dewan Architects + Engineers

Dewan Architects + Engineers  
Dewan Architects + Engineers  
Dewan Architects + Engineers  
Dewan Architects + Engineers  
Dewan Architects + Engineers  
Dewan Architects + Engineers  
Dewan Architects + Engineers  
Dewan Architects + Engineers

### 106 Lombardi Group

Lombardi Andina SA  
Lombardi Belgium SA  
Lombardi Engineering Ltd.  
Lombardi India Pvt Ltd  
Lombardi Ingegneria Srl  
Lombardi Ingénierie SAS

## 2022 Top 225 International Design Firms – Subsidiaries by Rank

### Rank Company Subsidiary

*Lombardi Latinoamerica SA*

### 108 Shaker Group

*CONISYS*

*Shaker Consultancy*

*Shaker Consultancy Group*

*Shaker Consultancy Uganda Ltd*

*Shaker Group Iraq*

*Shaker Group Kenya Limited*

*Shaker International Limited*

*Shaker Power Algeria SARL*

*Shaker Power Maroc*

### 111 TATA Consulting Engineers Ltd.

*Ecofirst Services Limited*

### 113 DBA Group Sp.A.

*Actual BH d.o.o.*

*Actual I.T. d.d.*

*Actual I.T.d.o.o. NoviSad*

*Actual I.T.d.o.o., Žminj*

*DBA Group S.p.A.*

*DBA IT DOO*

*DBA PRO. S.p.A*

*DBA Proekt (RU)*

*DBA Projekti (MN)*

*Itelis d.o.o.*

*PRO.Astec d.o.o*

*SJS ENGINEERING S.r.l.*

*Unistar LC d.o.o.*

### 114 PROGER SpA

*CASPIAN PROGER ENGINEERING & CONSULTING  
LLP*

*PROGER EGYPT S.A.E.*

*PROGER ENGINEERING & MANAGEMENT LLC*

### 115 Woolpert Inc.

*AAM*

### Rank Company Subsidiary

*CivilTech Engineering*

*Data Cloud Solutions*

*Jviation*

*Optimal Geo*

*Southern Mapping Company*

*Woolpert Canada*

*eTrac*

### 117 CISPDR Corporation

*ChangJiang Geophysical Exploration and Testing  
Co., Ltd*

*ChangJiang Geotechnical Engineering Corporation*

*ChangJiang Spatial Information Technology*

*Engineering Co., Ltd*

*ChangJiang Survey Planning Design and Research  
Co., Ltd*

*Changjiang Insititute of Survey Planning Design  
and Research, Branch of Ecuador*

*Changjiang Insititute of Survey Planning Design  
and Research, Branch of Peru*

*Three Gorges Geotechnical Consultants Co., Ltd*

### 118 China Railway Group Ltd.

*China Overseas Engineering Group Co., Ltd.*

*China Railway Construction Engineering Group  
Co.,Ltd*

*China Railway Dongfang Group*

*China Railway Electrification Engineering Group  
Co.,Ltd*

*China Railway First Group Co.,Ltd*

*China Railway International Group*

*China Railway No.10 Engineering Group Co.,Ltd*

*China Railway No.2 Engineering Group Co.,Ltd*

*China Railway No.3 Engineering Group Co.,Ltd*

*China Railway No.5 Engineering Group Co.,Ltd*

*China Railway No.8 Engineering Group Co.,Ltd*

*China Railway No.9 Group Co.,Ltd*

*China Railway Seventh Group Co.,Ltd*

*China Railway Sixth Group Co.,Ltd*

*China Railway Tunnel Group Co.,Ltd*

*China Tiesiju Civil Engineering Group Co., Ltd.*

## 2022 Top 225 International Design Firms – Subsidiaries by Rank

### Rank Company Subsidiary

#### 121 Energoprojekt Holding PLC

*Energoprojekt Entel*  
*Energoprojekt Hidroinzenjering*  
*Energoprojekt Industrija*  
*Energoprojekt Niskogradnja*  
*Energoprojekt Oprema*  
*Energoprojekt Urbanizam i arhitektura*  
*Energoprojekt Visokogradnja*

#### 122 Yuksel Proje AS

*Yuksel Proje - Azerbaijan*  
*Yuksel Proje - Croatia*  
*Yuksel Proje - Kazakhstan*  
*Yuksel Proje - Uzbekistan*  
*Yuksel Proje-Algeria*  
*Yuksel Proje-Europe*  
*Yuksel Proje-India*  
*Yuksel Proje-Romania*

#### 123 Stanley Consultants

*SCEPSC*  
*SCIPL*

#### 124 SK Ecoplant

*City Environment*  
*DDS*  
*Daewon Green Energy*  
*E-Medi One*  
*Environment Management Corporation Co., Ltd.*  
*Green Environment Technology Co., Ltd.*  
*SK E&C BETEK Corp.*  
*SK Holdco Pte. Ltd.*  
*SK TNS Co., Ltd.*  
*SKEC (Nanjing) Co., Ltd.*  
*SKEC Anadolu LLC.*  
*Saehan Environment Co., Ltd.*  
*Seosuwon Development Co., Ltd.*  
*Sungju Tech*  
*Sunlake Co., Ltd.*  
*Thai Woo Ree Engineering Co., Ltd.*

### Rank Company Subsidiary

#### 125 Arabtech Jardaneh

*Arabtech Jardaneh And Partners For Engineering Consultancy*  
*Arabtech Jardaneh Built Environment*  
*Arabtech Jardaneh Group Services Ltd.*  
*Arabtech Jardaneh International Abu Dhabi*  
*Arabtech Jardaneh International Oman*  
*Arabtech Jardaneh Water and Environment*  
*Falcon Integrated Management & Support LLC*  
*HDP (Overseas) Ltd.*  
*QHCAJI*

#### 126 Deerns

*Deerns Brazil*  
*Deerns France*  
*Deerns Germany*  
*Deerns Italy*  
*Deerns Middle East*  
*Deerns Netherlands*  
*Deerns Spain*  
*Deerns UK*

#### 127 PADECO Co. Ltd.

*PADECO India Pvt., Ltd.*

#### 133 AMG Al Amar Consulting Group SA

*Amar Golden Design L.L.C.*

#### 136 PCG Profabril Consulplano Global SA

*AGRIPRO AMBIENTE SA*  
*ASIACONSULT PACIFIC LTD*  
*CEL LDA*  
*COBRAPI LDA*  
*DEFINT SA*  
*DUNE INVESTIMENTOS SA*  
*LINKCORP LTTD*  
*LOGISER SA*  
*PAL ASIACONSULT LDA*  
*PCG CONSULPLANO VIATUNEL SA*  
*PCG PORTUGUESE CONSULTING GROUP LTD*

## 2022 Top 225 International Design Firms – Subsidiaries by Rank

### Rank Company Subsidiary

PCG PROFABRIL CONSULPLANO GLOBAL SA  
 PCG PROFABRIL XXI SA  
 PROFABRIL BOLIVIA  
 PT PCG PARTONO FONDAS ENGINEERING  
 CONSULTANT

### 137 CCDI Group

PTW Architects  
 Teng Yuan Architectural Design

### 138 China Metallurgical Group Corp.

ACRE Coking & Refractory Engineering Consulting  
 Corporation, MCC(Dalian)  
 CHINA HUAYE GROUP COMPANY LIMITED  
 CISDI Engineering Co., Ltd.  
 CISDI Thermal & Environmental Engineering Co.,  
 Ltd.  
 Capital Engineering and Research Inc.  
 China 19th Metallurgical Corporation  
 China 22mcc Group Corporation Ltd.  
 China ENFI Engineering Corp.  
 China First Metallurgical Group CO., Ltd  
 China Jingye Engineering Construction Contraction  
 Corp.  
 China Metallurgical Construction Engineering  
 Group Co., Ltd.  
 China Metallurgical Group Corporation  
 Chongqing CISDI Engineering Consulting Co., Ltd.  
 MCC BAosteel Technology Services Co.,LTD  
 MCC Changtian Int'l Engineering Co., Ltd.  
 MCC Group Wuhan Surveying Geo-Technical  
 Research Institute  
 MCC Huatian Engineering Technology Co., Ltd.  
 MCC5 Group Corporation Limited(Shanghai)  
 Northern Engineering & Technology Corporation ,  
 MCC  
 Shanghai Baoye Construction Co., Ltd.  
 The 17th China Metallurgical Construction  
 Corporation  
 The 20th China Metallurgical Construction Co., Ltd.  
 The 3rd China Metallurgical Construction  
 Corporation

### Rank Company Subsidiary

WISDRI Engineering & Research Incorporation  
 Ltd.

### 140 Consolidated Contractors Group

CCC (UNDERWATER)  
 CCEL  
 SICON

### 141 NV5 Global Inc.

AT Advance Technologies Asia Pacific Pte. Ltd.  
 Aero-Metric Holdings Corp  
 Alta Environmental, LP  
 Bock & Clark Corporation  
 CHI Engineering Services Inc.  
 CivilSource, Inc.  
 Dade Moeller & Associates  
 Energenz Consulting LLC  
 Energenz Consulting LTD  
 GeoDesign, Inc  
 Geodynamics, LLC  
 Geospatial Holdings, Inc.  
 Hanna Engineering  
 Holdrege & Kull Consulting Engineers & Geologists  
 IDA Engineering Private Limited (India)  
 Industrial Design Associates International (Hong  
 Kong) Limited  
 Industrial Design Associates International PTE  
 LTD  
 JBA Consulting Engineers  
 JBA Consulting Engineers (Asia) Limited  
 JBA Consulting Engineers (Asia) Limited  
 Marron & Associates  
 Mediatech FZ, LLC  
 Optimal Energy, LLC  
 PES Environmental  
 Quantum Spatial Canada  
 Quantum Spatial India Private Limited  
 Quantum Spatial, Inc.  
 Richard D. Kimball Company  
 Sage Renewable Energy Consulting  
 Sebesta, Inc.  
 The Sextant Group, Inc.

## 2022 Top 225 International Design Firms – Subsidiaries by Rank

### Rank Company Subsidiary

*WHPacific, Inc.*

### 143 Kajima Corp.

*Chemical Grouting Co., Ltd.*

*Clima-Teq Co., Ltd.*

*Ilya Corporation*

*Kajima Asia Pacific Holdings Pte. Ltd.*

*Kajima Australia Pty Ltd*

*Kajima Europe Ltd.*

*Kajima Mechatro Engineering Co., Ltd.*

*Kajima Road Co., Ltd.*

*Kajima U.S.A. Inc.*

*Taiko Trading Co., Ltd.*

### 144 Italferr SpA

*CREW - Cremonesi Workshop S.r.l.*

*IES d.o.o.*

### 145 Manens-Tifs SpA

*Steam S.r.l.*

### 146 SETS

*SETS East Africa*

*SETS North Africa*

*SETS Saudi Arabia*

### 148 Jan De Nul Group (Sofidra SA)

*Jan De Nul NV*

### 149 F&M Ingegneria SpA

*F&M Divisione Impianti Srl*

*F&M East Europe Shpk*

*F&M Middle East Engineering Consultancy Llc*

*F&M Retail GMBH*

### 150 Vepica Grupo Internacional SLU

*Vepica CA*

### Rank Company Subsidiary

*Vepica LTD*

*Vepica Proyectos Internacional*

*Vepica USA*

### 151 Moffatt & Nichol

*Moffatt & Nichol Information Systems*

*Moffatt & Nichol, Baltics*

*Moffatt & Nichol, Brazil*

*Moffatt & Nichol, Chile*

*Moffatt & Nichol, Columbia*

*Moffatt & Nichol, London*

*Moffatt & Nichol, Panama*

### 155 Distance Studio Consultants

*Distance Studio Consultants*

*Distance Studio Consultants Arts*

*Distance Studio International Civil Engineering  
Consultancy*

*Distance Studio and Haitham Al Bahranni  
Consultants*

### 157 Heerim Architects & Planners Co. Ltd.

*HR Logistics Development*

*Metagallery Luna*

### 158 Kleinfelder

*CMWorks, Inc.*

*Century Engineers, LLC*

*Design Engineers, Inc.*

*Gas Transmission Systems, Inc.*

*Industrial Fluid Management, Inc.*

*Kleinfelder Australia Pty*

*Kleinfelder Canada, Inc.*

*Kleinfelder Construction Services*

*Kleinfelder Northeast, Inc.*

*Kleinfelder Southeast, Inc.*

*Kleinfelder, Inc.*

*Poggemeyer Design Group, Inc.*

*The Kleinfelder Group, Inc.*



## 2022 Top 225 International Design Firms – Subsidiaries by Rank

### Rank Company *Subsidiary*

#### 159 Rebel Design+Group

REBEL BRANDING  
REBEL MEDIA  
REBEL PROCUR

#### 161 Salas O'Brien

BVH Integrated Services  
PCI  
SIA Solutions  
Stephenson Engineering

#### 163 China State Construction Engineering Corp. Ltd.

CSCEC AECOM Consultants Co., Ltd  
CSCEC Algeria Limited  
CSCEC International Operations  
CSCEC Xinjiang Construction & Engineering (Group) Co., Ltd  
China Construction America  
China Construction Communications Engrg. Group Corp. Ltd  
China Construction Eighth Engineering Division Corp., Ltd  
China Construction Engineering Design Group Corporation Limited  
China Construction Fangcheng Investment and Development Group Corp. Ltd  
China Construction Fifth Engineering Division Corp., Ltd  
China Construction First Group Corporation Limited  
China Construction Fourth Engineering Division Corp., Ltd  
China Construction Industrial & Energy Engineering Group Co., Ltd  
China Construction Infrastructure Co., Ltd  
China Construction Science and Technology Co., Ltd  
China Construction Second Engineering Bureau Limited

### Rank Company *Subsidiary*

China Construction Seventh Engineering Division Corp., Ltd  
China Construction Sixth Engineering Division Corp., Ltd  
China Construction Steel Structure Corp. Ltd  
China Construction Third Engineering Bureau Co., Ltd  
China Construction (South Pacific) Development Co Pte Ltd  
China Northeast Architectural Design and Research Institute Corp., Ltd  
China Northwest Architectural Design and Research Institute Corp., Ltd  
China Overseas Holdings Limited  
China Shanghai Architectural Design & Research Institute Co., Ltd  
China Southwest Architectural Design and Research Institute Corp., Ltd  
China Southwest Geotechnical Investigation and Design Institute Corp., Ltd  
China State Construction Development Corp. Ltd  
China State Construction Engrg. Corp. (Middle East) (LLC)  
China State Construction Harbour Construction Co., Ltd  
China State Decoration Group Corp. Ltd  
China West Construction Group Co., Ltd

#### 169 Technital SpA

Technital Consulting Zambia Ltd  
Technital Djibouti Sarl  
Technital Kenya Ltd

#### 170 Hassan Allam Holding

BIWORKS  
CORE  
EDEN  
HAC  
HAR  
INTECH  
JINET  
KORTEK

## 2022 Top 225 International Design Firms – Subsidiaries by Rank

### Rank Company *Subsidiary*

*PGESCO*

### 175 RCM Technologies Inc.

*PSR Engineering Solutions d.o.o. Beograd*  
*RCM Technologies (USA), Inc.*  
*RCM Technologies Canada Corp.*

### 177 Euro Consult for Engineering Consultancy

*Euro Consult Munandislik Mushavrlik*  
*Euro Consult for Engineering*  
*Euro Consult for Engineering Consultancy*  
*Euro Consult for Engineering Consultancy*  
*Euro Consult for Engineering Consultancy Branch*  
*in Iraq*  
*Euro Consult- Pumori JV*

### 178 Century 3 (Shanghai) Inc.

*Century 3 (Shanghai) Construction Management*  
*Co., Ltd.*  
*Century 3 (Shanghai) Trading Co., Ltd.*  
*Century 3 Construction Co., Ltd.*  
*Century 3 Engineering Co., Ltd.*  
*Century 3 Engineering Germany GmbH*  
*DHV (Beijing) Environmental Engineering Co., Ltd.*  
*Shanghai Century 3 Construction Co., Ltd.*

### 181 Day & Zimmermann

*D&Z of Canada Corporation*  
*Day & Zimmermann International, Inc*  
*Day & Zimmermann Management Services, Inc.*  
*Day & Zimmermann NPS, Inc.*  
*The Atlantic Group, Inc. - dba DZ Atlantic*

### 182 Nicholas O'Dwyer Ltd.

*Nicholas O'Dwyer & Co. Ltd*  
*Nicholas O'Dwyer Design and Development Ltd*  
*Nicholas O'Dwyer Ltd (NI)*

### Rank Company *Subsidiary*

### 184 Dennis Group

*Dennis Brasil Engenharia Ltda*  
*Dennis Group Canada Inc.*  
*Dennis Group International, Unipessoal Lda*  
*IFAB Engineering Partners Ltd*  
*Tech4Food Engineering & Innovation Lda*  
*The Dennis Engineering Group, LLC*  
*The Dennis Group, Inc.*

### 186 Haskell

*Benham*  
*Dysruptek*  
*Seiberling*

### 187 DLZ Corp.

*DLZ American Drilling, Inc.*  
*DLZ Carbon, Inc.*  
*DLZ Illinois, Inc.*  
*DLZ Indiana, LLC*  
*DLZ Industrial Surveying, Inc.*  
*DLZ Industrial, LLC*  
*DLZ Kentucky, Inc.*  
*DLZ Michigan, Inc.*  
*DLZ National, Inc.*  
*DLZ Ohio, Inc.*  
*DLZ Pennsylvania, LLC*  
*DLZ Wisconsin, LLC*

### 188 LANGAN

*Langan CT, Inc*  
*Langan Engineering and Environmental Services,*  
*INc*  
*Langan Engineering, Environmental, Surveying*  
*and Landscape Architecture, DPC SA*  
*Langan International UK, LTD*  
*Langan International, LLC*  
*Langan MI, INc*

### 190 AAW Consulting Engineers

*AAW & Partners KSA*

## 2022 Top 225 International Design Firms – Subsidiaries by Rank

### Rank Company Subsidiary

AAW & Partners Oman  
AAW Consulting Engineers Egypt  
AAW Consulting Engineers UAE  
AAW Maroc

### 194 Peddle Thorp & Walker Pty Ltd.

PTW Architectural Design Consultants (Shanghai)  
Ltd  
PTW Vietnam Company Ltd  
Peddle Thorp & Walker Pty Ltd

### 195 STV Group Inc.

CP&Y  
STV Architects  
STV Construction Inc.  
STV Energy Services, Inc.  
STV Incorporated

### 196 Tata Projects Ltd.

Artson Engineering Limited

### 198 Michael Baker International

Baker LPA Architects, PC  
JMA Architects, LLC  
JMA Nevada Architects, PC  
Michael Baker Engineering, Inc  
Michael Baker International Architects, PC  
Michael Baker International Holdco Corporation  
Michael Baker International, Inc

### 200 Engicon

Engicon O&M  
Praxis Architects Urban Designers

### 201 Merrick & Co.

Merrick & Company UK, Ltd.  
Merrick Canada, ULC  
Merrick Mexico

### Rank Company Subsidiary

### 203 Soosung Engineering Co. Ltd.

SOOSUNG Mocambique, LDA  
SOOSUNG Mongolia Co., Ltd.  
Soosung Myanmar Co., Ltd.

### 205 ME Engineers

M-E Engineers Limited  
ME/Vogel Taylor Engineers

### 206 Pini Group

Anastasi SA  
KBM SA  
Pini France SaS  
Pini Israel  
Pini Italia Srl  
Straub AG

### 207 Dar Al Omran Planning Architecture Eng'g

Dar Al Omran Engineering consultants  
Dar Al Omran Planning, Architecture, Engineering  
Dar Al Omran Planning, Architecture, Engineering  
Dar Al Omran Planning, Architecture, Engineering  
Rasem Badran And Partners

### 208 Beijing Institute of Architectural Design

Beijing Institute of Architectural Design Co.,  
Limited Wuhan Branch  
Beijing Institute of Architectural Design Co.,  
Limited Chengdu Branch  
Beijing Institute of Architectural Design Co.,  
Limited Chongqing Branch  
Beijing Institute of Architectural Design Co.,  
Limited Guangzhou Branch  
Beijing Institute of Architectural Design Co.,  
Limited Inner Mongolia Branch  
Beijing Institute of Architectural Design Co.,  
Limited Shanghai Branch

## 2022 Top 225 International Design Firms – Subsidiaries by Rank

### Rank Company Subsidiary

*Beijing Institute of Architectural Design Co.,  
Limited Shanxi Branch*

*Beijing Institute of Architectural Design Co.,  
Limited South China Branch*

*Beijing Institute of Architectural Design Co.,  
Limited Xiong'an Hebei Branch*

### 210 Arcplus Group PLC

*ArcTron Data Infomation (Shanghai) Technology  
Co., Ltd.*

*Arcplus Architectural Decoration & Landscape  
Design Research Institute Co., Ltd.*

*Arcplus Architecture, Engineering & Consulting  
Co., Ltd.*

*Arcplus Group (Int'l) Co., Ltd.*

*Arcplus Shanghai Shen Yuan Project Investment  
Consulting Co., Ltd.*

*Arcplus Shanghai Water Engineering Design &  
Research Institute*

*Arcplus Urban Planning & Architectural Design  
Institute*

*Arcplus Yunzhu Investment Co., Ltd.*

*East China Architectural Design & Research  
Institute Co., Ltd.*

*Shanghai ECADI Investment & Development Co.,  
Ltd.*

*Shanghai Institute of Architectural Design &  
Research Co., Ltd.*

*Shanghai Jingyu Garden Construction Development  
Co., Ltd.*

*Shanghai Lande Highway Engineering Consulting  
Design Co., Ltd.*

*Shanghai Shen Yuan Geotechnical Engineering Co.,  
Ltd.*

### 211 CHA Consulting Inc. (CHA)

*A&P Engineers (acquired in February 2022)*

*American Fire*

*CHA Integrated Solutions*

### Rank Company Subsidiary

### 212 Sheehan Nagle Hartray Architects Ltd.

*Sheehan Nagle Hartray Associates, Limited*

### 213 HSS Engineers Berhad

*Consultant HSS*

*Consultant HSS*

*Consultant HSS*

*HEB Enegy Sdn Bhd*

*HSS BIM Global Ventures Sdn Bhd*

*HSS BIM Solutions Private Limited*

*HSS Engineering Sdn Bhd*

*HSS Integrated Sdn Bhd*

*HSS Mekanikal & Elektrikal Sdn Bhd*

*SMHB Engineering Sdn Bhd*

*SMHB Sdn Bhd*

### 216 Central South Architectural Design Institute Co. Ltd.

*Zhongnan Huading Wuhan Geotechnical  
Engineering Co., Ltd.*

*CSADI (Hubei) Design Office Co., Ltd.*

*CSADI (Wuhan) Hongtu Technology Service Co.,  
Ltd.*

*CSADI (Yichang) Engineering Design Consulting  
Co., Ltd.*

*CSADI Huachuang (Wuhan) Design Consulting Co.,  
Ltd.*

*Hainan Huazhu International Engineering Design  
Consulting and Management Co., Ltd.*

*Hubei Huachang Air Conditioning Engineering Co.,  
Ltd.*

*Hubei Huacheng Property Management Co., Ltd.*

*Hubei Huajian Construction Engineering Design  
and Review Co., Ltd.*

*Hubei Hualong Engineering Management Co., Ltd.*

*Hubei Huazhong Architectural Journal Co., Ltd.*

*Kesida Engineering Technology Co., Ltd.*

*Wuhan Huayu Construction Technology  
Development Co., Ltd.*

## 2022 Top 225 International Design Firms – Subsidiaries by Rank

### Rank Company *Subsidiary*

*Zhongnan Architectural Design Consulting  
(Shanghai) Co., Ltd.*

### Rank Company *Subsidiary*

### 217 Hart Howerton

*Hart Howerton Ltd  
Hart Howerton Partners  
Telegraph Hill Acquisition*

### 221 Wong Tung & Partners Ltd.

*WT (Macao) Limited  
Wong & Tung International Limited  
Wong Tung (Beijing) Architects Company Limited*

### 224 Dewberry

*Dewberry Architects Inc.  
Dewberry Design-Builders Inc.  
Dewberry Engineers Inc.*

### 225 Shenyang Yuanda Aluminum Indus.

#### Eng'g Co. Ltd.

*CNYD Aluminium Industry Engineering Malaysia  
SDN BHD  
PT Shenyang Yuanda Aluminium Industry  
Engineering  
Yuanda (UK) Co. Ltd.  
Yuanda Australia Pty Ltd.  
Yuanda Curtain Wall Vietnam Co., Ltd.  
Yuanda Qatar Aluminium Industry Engineering  
W.L.L.  
Yuanda USA Corporation*